OAK LILY AND IVY

1951

ACT 1
SCENE 3
PAUL VALERIO

ACT 2
SCENE 4
MILFORD HIGH
C.O.J.

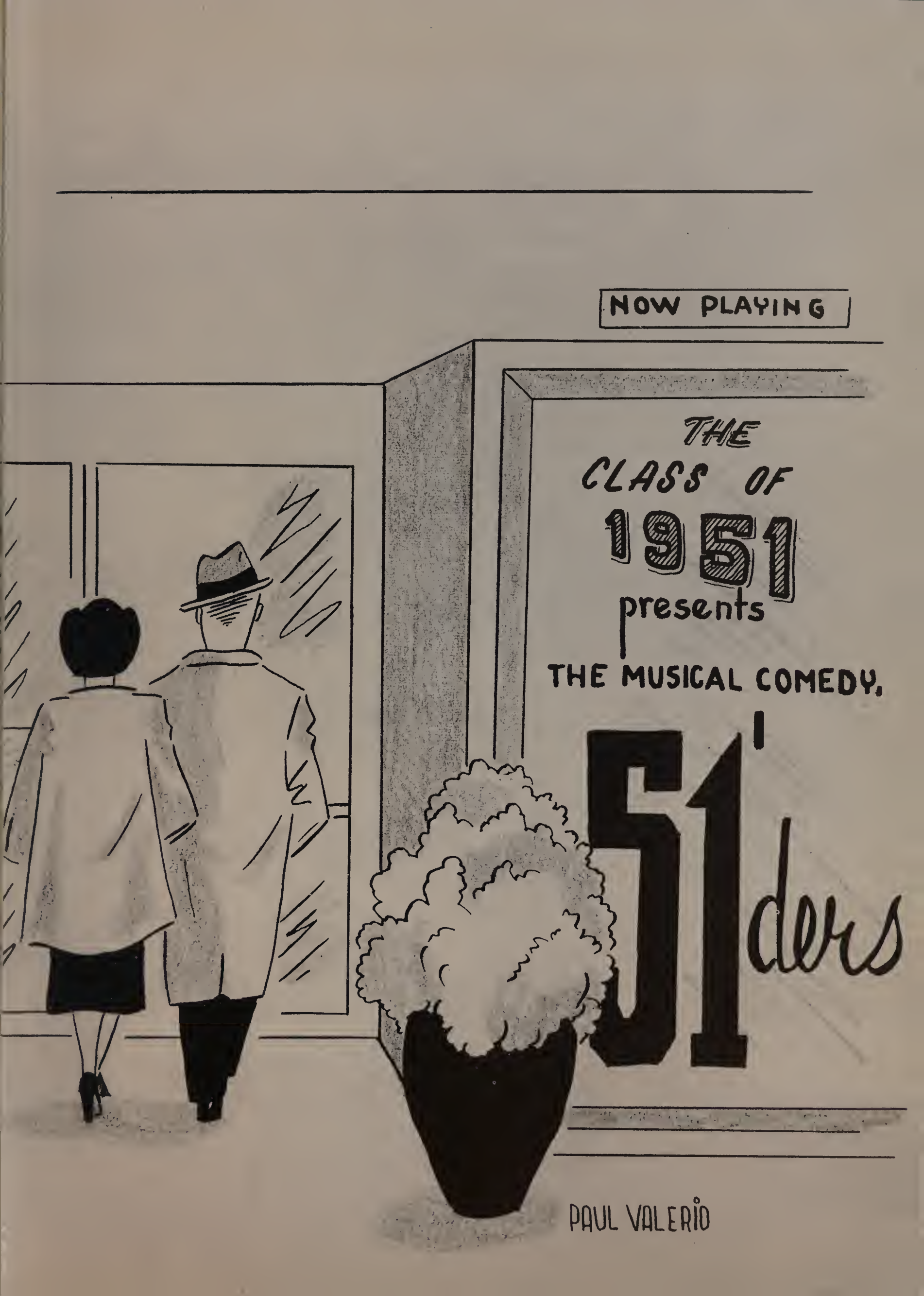
NOW PLAYING
THE
CLASS OF
1951
presents
THE MUSICAL COMEDY,
'51ders
PAUL VALERIO

We, the 51'ders, have chosen as our theme for this, the sixty-seventh annual edition of the Oak, Lily, and Ivy, the idea of a musical comedy. To explain, our choice of this theme, let us wander through the halls of Milford High School. We can hear the soft echo of happy voices laughing and talking as together we work and play in harmony. For these fleeting moments, at least, we let the rest of the world go by as we enjoy our classes, our extra-curricular activities, and the opportunities to make friends. Happiness is the keynote here at Milford High School, and it is for this reason that we have chosen these strains of music to represent us — for there is a melody in our words, rhythm in our movements, music in our hearts.

DIRECTORS

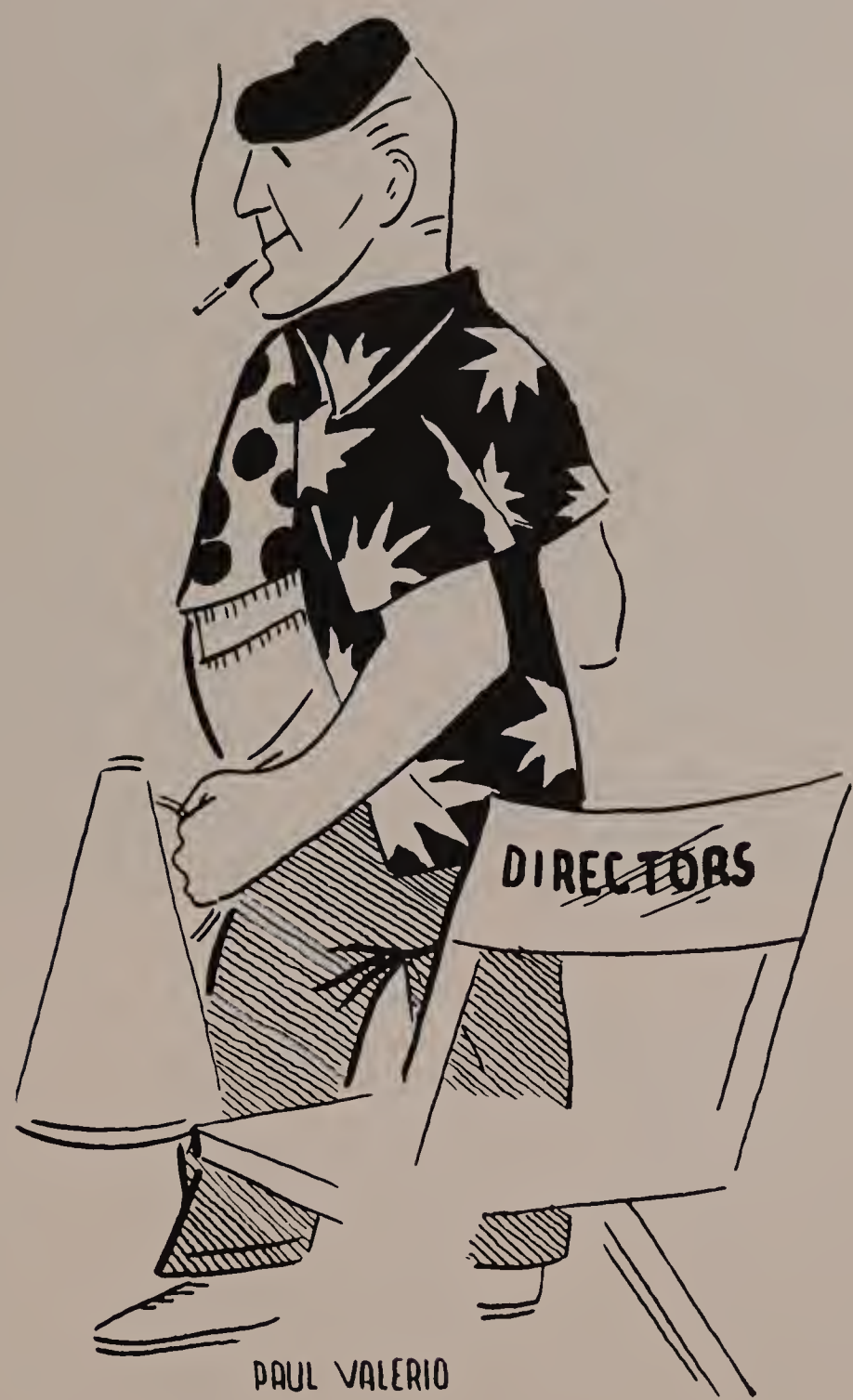

Our Head Directors

The members of the Class of 1951 are very proud of our School Committee for we feel that no finer group could be chosen to look after our interests. Every member of the committee is an outstanding citizen of the community of Milford. The members are: Atty. William Ballantonio, Chairman, Dr. Nicholas J. Capece, Vice-Chairman, Attorney Alfred B. Cenedella, Attorney Anna O'Brien, John Pyne, and Dr. Nicholas Mastroianni. This group of public spirited citizens, known for their understanding and interest, sacrificed much of their time on our behalf.

The chairman appointed sub-committees to solve the problems pertaining to the Milford School system. The group met on the first Thursday of every month to perform their duties.

In future years when we recall the many clubs and committees of Milford High School, we should not forget the most important committee of all, the Milford School Committee.

Our Favorite Directors

Our principal, Mr. Joseph Tosches, took on his duties as head of Milford High School in our freshman year. He is very special in our memories because we were his first class. He has guided us through our high school careers with patience and understanding, and his efforts in our behalf will be remembered by all of us.

Miss Pierena Ramelli is Mr. Tosches' attractive, well-dressed secretary. "Poppy", as she is known to the students, fulfills her duties efficiently and well and is as popular with us as with the faculty.

Mr. David I. Davoren is our jovial, good-natured superintendent. His charm and humor have made him a friend to all the students, and his efficient performance of his duties made him one of our busiest "directors." His school spirit is shown by his attendance at all Milford High School athletic events.

Miss Margaret Dillon is Mr. Davoren's well-liked secretary. She can always be found in his office diligently performing all of her many important tasks.

In recognition of his excellent services for the
MILFORD HIGH SCHOOL and for the Class of
1951, we proudly dedicate the 67th
annual edition of the *Oak, Lily, and*
Ivy to MR. BEN C. LANCISI,
whose enthusiastic support
and inspiring efforts
have truly given
us something
to sing
about.

Ben C. Lancisi

Meet Our Teachers

Mr. Gabriel DiBattista
Italian
Social Studies

Miss Mary Burns
Geography
French

Miss Josephine Calarese
Bookkeeping
General Business

Miss Claire Lynch
Social Studies
Science

Miss Eva Burns
Typewriting
General Business
Stenography

Mr. Philip O'Donnell
Latin
U. S. History
Economics
Commercial Law

Miss Rose Farese
Stenography
Office Practice
Transcription

Miss Agnes Lynch
Typewriting
Office Practice
Stenography
Transcription

Miss Margaret Pianca
French
German

Mr. J. Gerard Sweeney
English
Problems of Democracy

Miss Dorothy Callanan
Algebra
History

Miss Hannah Callanan
U. S. History
World History

Miss Catherine Curtin
Counseling
Typewriting
Mathematics

Mr. Charles Espanet
Social Studies

Miss Margaret Pyne
Law
Economics
General Business
Typewriting

Mr. J. Francis Cahill
English
Mathematics
Problems of Democracy

Miss Marie Cenedella
English

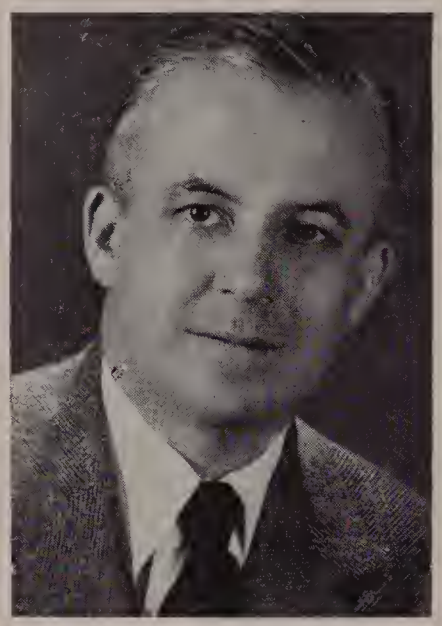

Mr. Fred Metcalf
Biology
Physics

Miss Philomena Colavita
English

Miss Sadie O'Connell
English
Speech

Mr. Charles Brucato
Director of Athletics

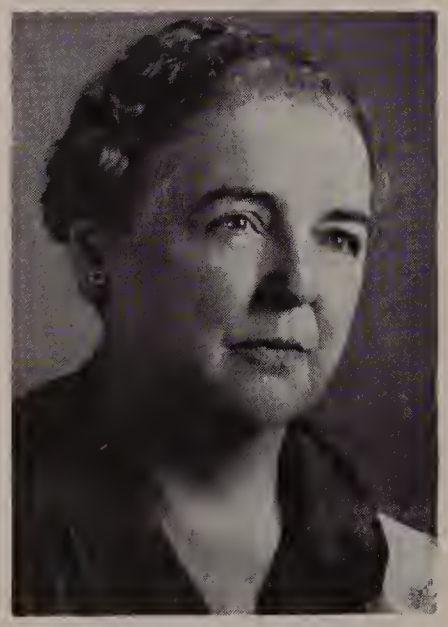

Dr. Marion Ryan
English
Latin

Mr. Harold Moran
Director of Guidance

Miss Gloria Vasile
Girls' Physical Education

Mr. Ben C. Lancisi
Musical Director

Miss Dorcas Whipple
Art
Art Appreciation

Mr. Alex DiGiannantonio
Supervisor of Music

Mr. Benjamin Consoletti
Science
Geometry

Mr. Edward McGarigle
Algebra
Chemistry
Geometry
Practical Mathematics

Mr. John Calagione
Science
Geometry

Introducing Three New Directors

Mr. Edward McGarigle, a native of New Bedford, Massachusetts, attended Upsala College in East Orange, New Jersey. After completing one year of college, he was drafted into the Army, and upon his discharge he re-entered Upsala, where he majored in physics and minored in chemistry and mathematics. Mr. McGarigle now teaches chemistry, algebra, practical mathematics, and geometry here at Milford High School and this year was adviser to the very successful Junior Prom Committee.

Miss Gloria Vasile is a graduate of Milford High School. She attended Sargent College in Boston University, where she majored in physical education and minored in health and recreation. At Sarget Miss Vasile was a member of the Newman Club, the Y. W. C. A., the Modern Dance Club, the Recreation Club, and the Riding Club. Last year Miss Vasile was director of the Girls' Recreation Center in Taunton, and during the past year she was in charge of the physical education program for girls at Milford High School. She was also coach for the girls' basketball team.

Mr. John Calagione, a new teacher-coach, is a native of Milford. During World War II he served in the Army, and following his discharge he enrolled at Tufts College. There he majored in education and business administration and served as vice-president of the student council, class president for two years, captain of the football team, and president of the senior honorary society, the last being the highest honor given to an undergraduate. Here at Milford High School Mr. Calagione teaches geometry and science and is an assistant football coach.

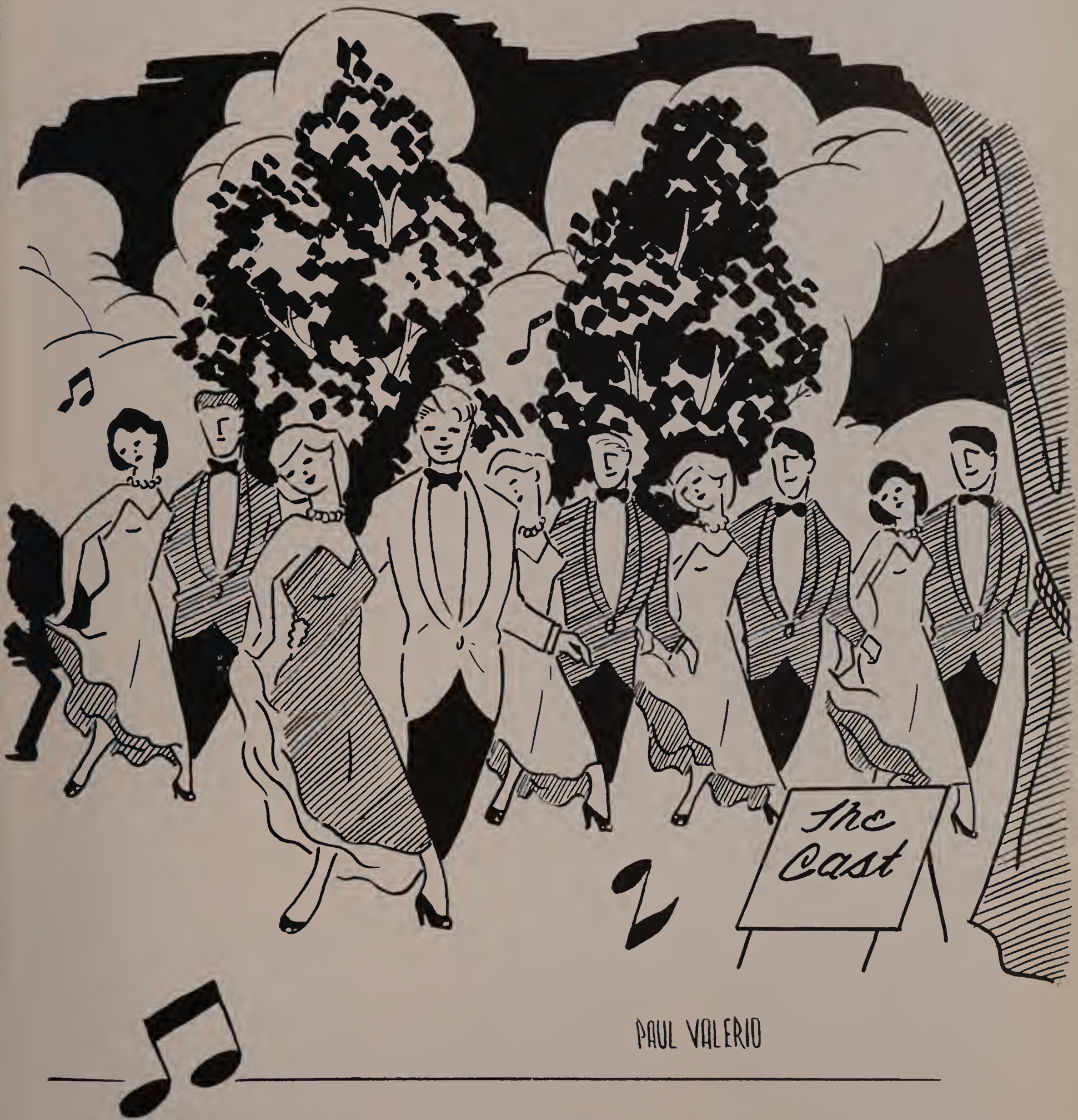

PAUL VALERIO

HENRY ROBERT ACQUAFRESCA

19 Middleton Street

Ambition: Automobile Mechanic
Hobby: Fishing, Hunting, Skating

Football 1, 2, 3, 4; Baseball 3, 4; Intramural Basketball 1, 2, 3, 4; Minstrel Show 2.

Carefree . . . polite . . . always willing to lend a helping hand . . . . Hank was one of our outstanding players on the gridiron. After passing Mr. Cahill's Problems class, he should be a master mechanic and an excellent driver.

GLORIA JEAN ALBERTO

29 Summer Street

Ambition: Receptionist
Hobby: Dancing

Dante Club 2; Glee Club 1, 2, 3; Senior Music 4; Budget Club 4; Minstrel Show 3; M.H.S. Association 1, 2, 3, 4.

Congenial . . . . a loyal friend . . . . easy-going . . . . possesses a friendly smile which has won her a host of friends . . . . loves popular music and dancing . . . . courteous . . . . enjoys a good time . . . . and creates cheer wherever she goes.

BARBARA LOUISE ANDREANO

49 Green Street

Ambition: Nurse
Hobby: Skating and Swimming

Science Club 3, 4; German Club 4; M.H.S.S.A. 1, 2, 3, 4; Budget Club 4.

Changeable . . . . very talkative . . . . Bab's sparkling personality and friendly way are two of her most wonderful qualities . . . . she's always ready to help everyone . . . . her good nature and pleasant smile have won her many friends during her four years at M.H.S.

NORMA RITA BAGNOLI

61 South Bow Street

Ambition: To Travel
Hobby: Sketching

Social Committee 2; Freshman Dance Committee 2; M.H.S.S.A. 1, 2, 3, 4; Glee Club 1, 2, 3; Commercial Club 3; Budget Club, Treasurer; Oak, Lily, and Ivy Committee; Junior Prom Committee; Handbook Committee, Assistant Editor 2, Makeup Editor 3; Senior Music; Honor Group.

Mischievous . . . . designer of the "O. L. I." cover . . . . artistic . . . . watch her dark eyes sparkle when she has something up her sleeve . . . . always smiling . . . . a good student . . . . her future plans will surely be successful!

MARIE JEANNETTE BARLOW

53 Fruit Street Ext.

Ambition: Dietitian Hobby: Outdoor Sports

Junior Science Club 3, 4; French Club 4; Budget Club; M.H.S.S.A. 1, 2, 3, 4; Oak, Lily and Ivy Committee; Intramural Basketball 1; Glee Club 1, 2; Senior Music.

Reserved . . . . likeable . . . . a good student . . . . conscientious . . . . a loyal friend . . . . noted for her courtesy . . . . enjoys music and sports . . . . a talented writer, as shown by her participation in the Swift Oratorical Contest.

AMY EVELYN BENOIT

55 South Main Street

Ambition: Typist Hobby: Dancing

Glee Club 1, 2, 3, 4; Commercial Club 3, 4; Minstrel Show 3, 4; Oak, Lily and Ivy Committee; Senior Music; Basketball 1.

Reserved . . . . capable . . . . proved herself an outstanding entertainer in our annual Minstrel Show . . . . her sweet nature and likeable personality have endeared her to the hearts of both her classmates and teachers . . . . never seen without Bob . . . . we know success will be hers in the future.

MARY ANTOINETTE BERARDI

40 Oliver Street

Ambition: Airline Hostess Hobby: Playing drums, Dancing

Band 1, 2, 3, 4; Minstrel Show 1, 2, 3, 4; Student Association 1, 2, 3, 4; Budget Club; Concert 1, 2, 3, 4; Orchestra 3; Commercial Club 3.

Congenial . . . . always smiling . . . . Mary is an enthusiastic drummer in the School Band . . . . her able performance in the Minstrel Show as a comedienne and singer will remain with us for many years . . . . has a knack for money-making as proved by her success as a promoter of all our activities.

DORIS MARY BIAGETTI

43 Cedar Street

Ambition: Secretary Hobby: Dancing

M.H.S.S.A. 1, 2, 3, 4; Dante Club 2; Glee Club 2, 3; Budget Club; Senior Music.

Tranquil . . . . one never knows what she is thinking . . . . the quiet member of a lively gang . . . . a neat dresser . . . . always makes good use of her time . . . . even-tempered . . . . a pleasant companion and sincere friend . . . . an industrious student . . . . Doris will surely make an excellent secretary.

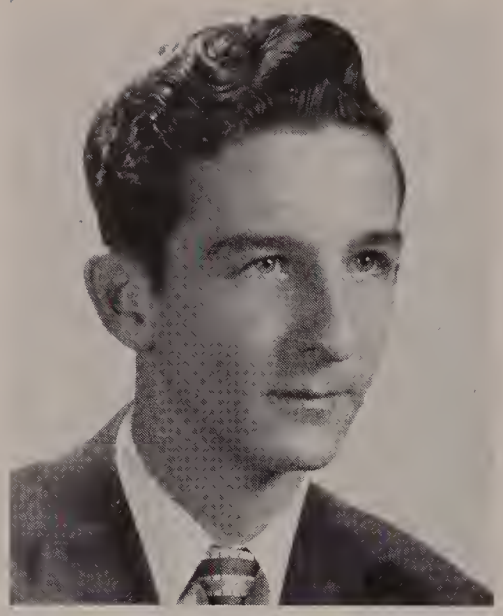

CHARLES RICHARD BOOTH

17 Grant Street

Ambition: Undertaker Hobby: Driving

Commercial Club 1, 2; M.H.S.S.A. 1, 2, 3, 4; Budget Club; Senior Music.

Unconcerned . . . . Never betrays any emotion . . . . will very probably achieve his earthly ambitions . . . . a wonderful friend, who is always ready for a laugh . . . . too bad Charlie preferred the underclassmen . . . . we all know that whatever vocation Charlie chooses, will prove to be successful for him.

MARGARET BOZAIAN

99 Prospect Heights

Ambition: Clothes Designer
Hobby: Sewing and Collecting odd stones

M.H.S.S.A. 1, 2, 3, 4; Glee Club 1; Band 2, 3, 4; Science Club 3, 4; French Club 4; Minstrel Show 2, 3.

Artistic . . . . Marnie will certainly be a success as a fashion designer . . . . sophisticated with her tall, slim figure and outstanding features, she could easily be a fashion model also . . . . expressive eyes . . . . lovely complexion . . . . one of our most talented baton twirlers.

BARBARA KAYE BROWN

335 Main Street

Ambition: To succeed in life Hobby: People

Basketball 1; Glee Club 1; Commercial Club 2, 3, 4; M.H.S.S.A. 1, 2, 3, 4; Minstrel Show 3; Budget Club; Junior Dance Committee; O. L. I. Committee; Student Council 3.

Dignified . . . . a tall girl with an excellent carriage . . . . good natured . . . . thoughtful . . . . possesses a charming personality which has certainly helped her "win friends and influence people". . . . . Brownie is the life of the party with her sense of humor and sharp wit.

HELEN MARIE BUSHNELL

201 West Street

Ambition: Office worker Hobby: Roller-skating

Commercial Club 3, 4; Minstrel Show 3; Glee Club 1, 2; M.H.S. S.A. 1, 2, 3, 4; Senior Music; Budget Club.

Reserved . . . . prefers roller-skating to our school activities . . . . courteous . . . . always ready to lend a helping hand . . . . quiet . . . . unconcerned about boys at M.H.S. . . . . capable . . . . well qualified for her vocational choice . . . . one of the Ideal Theater's main attractions.

GERALDINE CALZONE

Mt. Pleasant Street

Ambition: Undecided Hobby: Dancing

M.H.S.S.A. 1, 2, 3, 4; Social Committee 2; Dante Club 3; Glee Club 1, 2, 4; Budget Club 4.

Effervescent . . . . bubbling over with chatter . . . . always ready with a lending hand . . . . we're never at a loss for words when Jerry's around . . . . her light, buoyant manner has enlightened many a class . . . . We will always remember her as a dear friend and classmate.

PHILOMENA PATRICIA CARDONE

13 Pond Street

Ambition: Success in life Hobby: Cooking

M.H.S.S.A. 1, 2, 3, 4; Student Council 1, 2, 3, 4; Glee Club 2; Ring Committee 2; Budget Club 4; Junior Prom Committee 3; Dante Club 3; Minstrel Show 3; Senior Music.

Sociable . . . . Phillie's quick wit never leaves her stranded without an answer . . . . jovial . . . . forever smiling . . . . a friend to all . . . . popular . . . . her cheerful personality, which has already won for her a host of friends, will be her key to success.

ROCCO CASHORALI

56 High Street

Ambition: Electrician Hobby: Hunting and Fishing
Budget Club 4; M.H.S.S.A. 1, 2, 3, 4.

Reserved . . . . tall and mannerly . . . . possesses quite a liking for sports, a hard man to find when the hunting season opens . . . . good looking . . . . well-liked by both boys and girls.

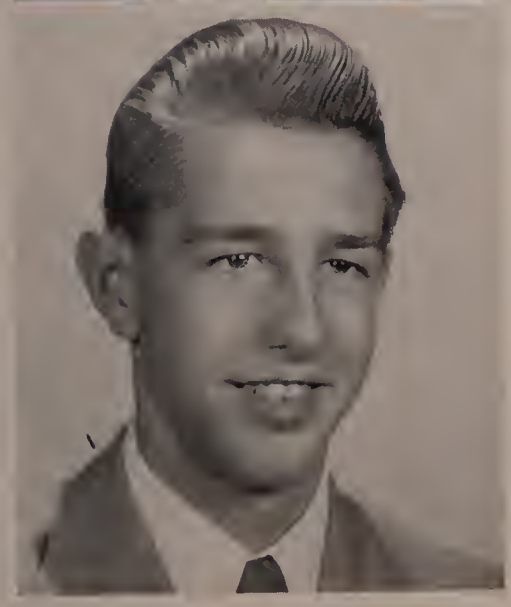

JOSEPH M. CELOZZI

26 Beach Street Extension

Ambition: Carpenter Hobby: Sports

M.H.S.S.A. 1, 2, 3, 4; Budget Club 4; Baseball 2, 3, 4; Basketball 2, 3, 4.

Easy going . . . . athletic . . . . a star in basketball and baseball . . . . noted for his good taste in clothes . . . . well liked . . . . Girls are always chasing Joe, but he's completely indifferent . . . . reserved but always ready for good times.

ALICE G. CHAPLIN

18 North Bow Street

Ambition: To travel Hobby: Going out

Commercial Club 3; M.H.S.S.A. 1, 2, 3, 4.

Serene . . . . a red-head without the temper to match her hair . . . . courteous . . . . dignified . . . . hides a sense of humor behind a reserved manner . . . . helpful . . . . one of the most willing and able workers in the nurse's office.

JOSEPH ALBERT CIARAMICOLI

61 Medway Street

Ambition: Plumber Hobby: Hunting and Fishing

Dante Club 3; Commercial 3; Budget 4; Glee Club 1; Baseball 1, 3, 4; Basketball 3, 4; Intramural 3; M.H.S.S.A. 1, 2, 3, 4.

Fun-loving . . . . nothing ever seems to bother Joe . . . . very talented as an accordian player . . . . definitely not the bashful type . . . . an expert at hunting . . . . Joe seldom is seen without a smile . . . . always adds life to every class.

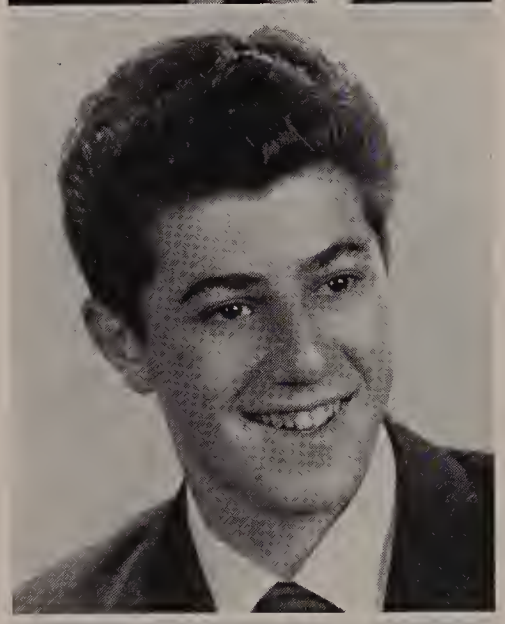

SALVATORE PETER CIMINO

53 Beach Street

Ambition: Commercial Artist
Hobby: Collecting pictures of Red Sox players

M.H.S.S.A. 1, 2, 3, 4; Minstrel Show 3, 4; Intramural Basketball 1, 2, 3, 4; Dante Club; Commercial Club, Sports Editor; Red Cross Committee; Bulletin Board Committee; Home Room Representative; Christmas Play; Budget Club.

Witty . . . . has a wonderful sense of humor . . . . well-dressed . . . . One of M.H.S.'s glamorous Andrew Sisters . . . . his curly blond hair is the envy of many a senior girl . . . . you can always tell when Salvy's around . . . . where there's noise and laughter there's "Bull".

MARILYN BARBARA COGEN

8 Westbrook Street

Ambition: Interpreter Hobby: Dancing, Keeping Scrapbooks

Handbook Committee 1, 2; Program Committee of Student Council 2; Minstrel Show 3, 4; German Club, President; French Club; Science Club 3, 4; Junior Dance Committee; Intramural Basketball; O. L. I. Committee; M.H.S.S.A. 1, 2, 3, 4; Budget Club.

Vivacious . . . . combines brain with personality and good looks . . . . well-dressed . . . . conscientious . . . . and always an excellent student . . . . keeps her friends guessing with her sudden changes from quiet student to lively comedienne . . . . always fun to be with . . . . the life of every party with her ballet dancing and blues singing.

JEAN FRANCES CONWAY

149 Congress Street

Ambition: Child's Nurse Hobby: Music, Reading

German Club; M.H.S.S.A. 1, 2, 3, 4; Bulletin Board Committee 4; Oak, Lily & Ivy Committee 4; Budget Club.

Quiet . . . . Has an easy but genuine manner . . . . Never heard to complain or criticize . . . . Reflects a ray of sincerity . . . . Jean is sure to get the best results from all her endeavors.

YOLANDA COSTANTINO

33 Pond Street

Ambition: Success in Life Hobby: Dancing

Glee Club; Dante Club; Budget Club; Senior Music; Oak, Lily & Ivy Committee; Student Association 1, 2, 3, 4.

Mirthful . . . . sociable . . . . Yolanda's charming personality and sparkling smile have made her well liked by teachers and pupils alike . . . . her willingness to help and her friendly ways have won her many friends at M. H. S.

GERARD RAYMOND CUGINI

3 Columbus Avenue

Ambition: Architect or Chemical Engineer
Hobby: Collecting classical records

Student Council 1, 2, 3; Class President 2, 3; Ring Committee; Prom Committee 3; Handbook Committee 1; Junior Science Club 3, 4; French Club, Treasurer 4; Social Committee 1, 2, 3, 4; Program Committee 2; Chairman Junior-Senior Reception Committee 3; Chairman Freshman Dance.

Versatile . . . . an excellent student . . . . neat dresser . . . . studious . . . . may be found wherever females gather . . . . gets sentimental over "Smoke Gets In Your Eyes" . . . . Forever designing modern homes . . . . we are all looking forward to living in one of his fabulous houses.

LEONARD JOSEPH DE LUCA

52 North Bow Street

Ambition: Undecided Hobby: Fishing

Senior Music; M.H.S.S.A. 1, 2, 3, 4.

Shy . . . . very quiet and composed . . . . his bashfulness does not interfere with his studies in any way . . . . although he keeps to himself most of the time he is well liked by all of us . . . . Good Luck, Lenny.

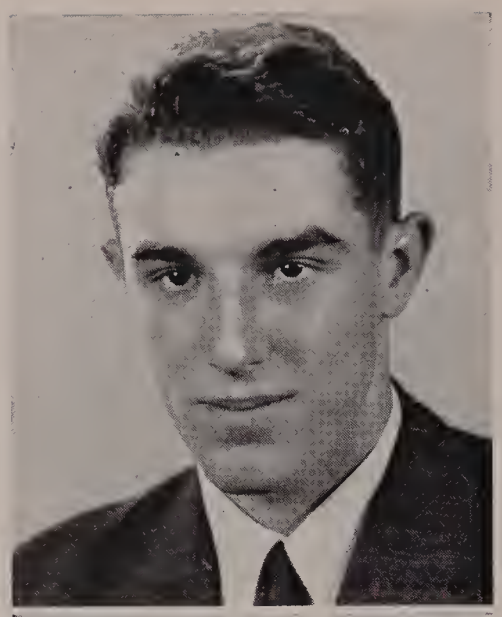

ANGELO RALPH DE MARIA

40 East Street

Ambition: Learn a Trade Hobby: Hunting

M.H.S.S.A. 1, 2, 3, 4.

Witty . . . . gives the impression he doesn't have a care in the world . . . . there's mischief lurking behind that innocent look . . . . likes to hunt . . . . gets along well with everyone . . . . likeable Ange.

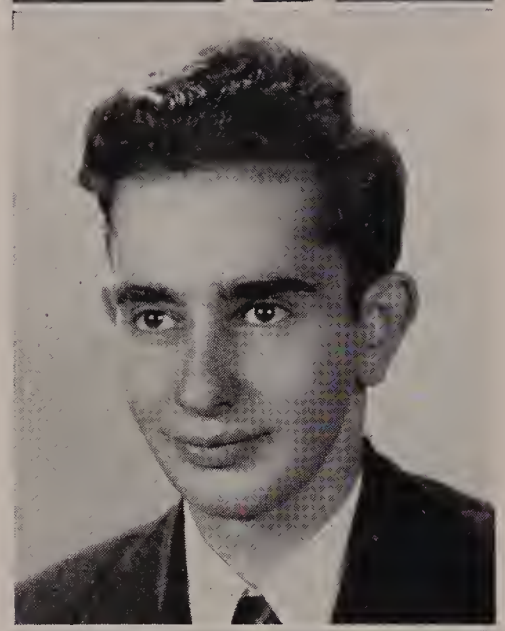

KAROP DIRAZONIAN

475 Purchase Street

Ambition: To be a success Hobby: Driving
M.H.S.S.A. 1, 2, 3 ,4; Senior Music.

Full of fun . . . . carefree . . . . always ready to lend a helping hand . . . . his comical outlook on life has always changed a dull class to one of interest and pleasure . . . . you brighten up our school days Kato and we'll never forget you.

BARBARA ANNE DI VITTORIO

65 East Main Street

Ambition: Dental Hygienist Hobby: Dancing, Piano

Student Council 1, 2; Band 2, 3, 4; M.H.S.S.A. 1, 2, 3, 4; Minstrel Show 2, 3, 4; Junior Dance Committee; Freshman Dance Committee; Junior-Senior Reception.

Blithe . . . . petite . . . . loves to dance . . . . never misses any social activities . . . . one of the top students . . . . an asset to the Band . . . . a wonderful cook . . . . dainty and sweet . . . . her sparkling personality and optimistic outlook on life are only two of her many outstanding qualities.

GERALDINE M. DI VITTORIO

4 Mt. Pleasant Street

Ambition: Success in Life
Hobby: Baseball; listening to disc jockeys

Glee Club 1, 2; Dante Club 2; Freshman Dance Committee; Minstrel Show 3; Social Committee; M.H.S.S.A. 1, 2, 3, 4; Junior-Senior Reception Committee; Budget Club; Senior Music; Oak, Lily and Ivy Committee; Class Secretary 1, 2, 3, 4.

Co-operative . . . . our little sunshine girl . . . . a small bundle full of spirit . . . . a conscientious committee worker . . . . has a winsome personality . . . . amiable . . . . everyone is Gerry's friend . . . . The saying, "Good things come in small packages" really holds true with Gerry . . . . An ace ad getter.

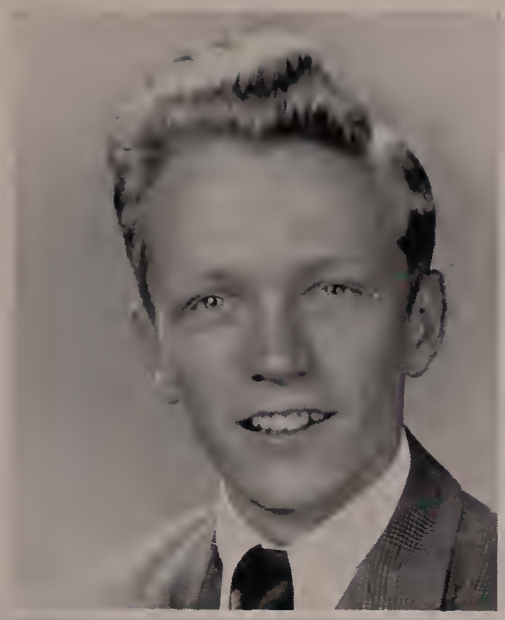

RICHARD EMERSON ELLIOTT
21 Cherry Street

Ambition: To be a carpenter — Hobby: Hunting

Dance Committee; Baseball 2, 3, 4.

Good natured . . . . quiet . . . . always smiling . . . . enjoys participating in all kinds of sports . . . . good looking and popular . . . . fun-loving . . . . has a way with the girls . . . . pleasing personality . . . . friendly and modest.

WILLIAM KENNETH ELLIOTT

55 South Main Street

Ambition: Tree Surgeon — Hobby: Making models

Dance Committee 3; Baseball 3.

Easy-going . . . . always carefree . . . . never worries about homework . . . . good looking . . . . a regular guy. Bill is seldom seen at dances but goes all out for sports. One of the members of the well known South End Gang.

HILDA JAYNE ERICKSON

11 Chestnut Street

Ambition: Stenographer — Hobby: Swimming, dancing

Commercial Club, 3, 4; Milford High School Association, 1, 2, 3, 4; Budget Club 4; Glee Club 1; Senior Music 4; Board of Directors of Commercial Club 3, 4.

Likeable . . . . her contagious laugh brightens up the atmosphere for everyone around her . . . . she's sincere and frank . . . . one of the quieter Senior girls . . . . her carefree manner insures her success in whatever she may undertake!

LOIS ANN ERICKSON

1 Wales Street

Ambition: Missionary — Hobby: Reading

Milford High School Association 1, 2, 3, 4; Junior Red Cross Council 3, 4; Librarian 2.

Reserved . . . . likeable . . . . possesses a very refined manner . . . . lady-like at all times . . . . wastes hardly any time . . . . always on the go . . . . completes work on time and is never slack at anything . . . . she is well qualified to attain her ambition.

DOROTHY LORRAIN ESPANET

41 West Street

Ambition: Commercial Illustrator Hobby: John, Red Sox, Drawing

Dante Club 2, 3, 4; Minstrel Show 2, 3; Band 2, 3, 4; Glee Club 1, 2, 3.

Animated . . . . Keeps us laughing with her comical remarks and experiences . . . . gay . . . . always on the go . . . . a cute bundle of energy . . . . artistic . . . . small . . . . but good things always come in small packages . . . . loves sports and dancing . . . . peppy baton twirler . . . . popular with both boys and girls.

VIRGIL ANGELO FARESE

2 Farese Road

Ambition: To go to Heaven Hobby: Driving Trucks

Band 1, 2, 3, 4; Handbook Committee 2, 3; Minstrel Show 1, 2, 3, 4; M.H.S.S.A. 1, 2, 3, 4; Glee Club 1, 2, 3.

Gay . . . . Especially when driving a car . . . . always ready for a good time . . . . star of our Minstrel Show . . . . adds life to any classroom . . . . a sharp dresser . . . . very generous . . . . seldom do you see "Duke" without his friend "Oostie".

ETHEL MARIE FEDERICI

24 Franklin Street

Ambition: Hairdresser Hobby: Roller-skating and swimming

Commercial Club; M.H.S.S.A. 1, 2, 3, 4; Budget Club 4; Basketball 1; Glee Club 1, 2, 4; Senior Music; Office Girl.

Spirited . . . . Never lets homework bother her . . . . always ready with a witty answer . . . . loves to chatter and when silenced takes to the note procedure . . . . a fast and skillful gum chewer . . . . never seems to get caught . . . . prefers the out-of-town boys to those from M.H.S.

ANN MARIE FERRETTI

156 Medway Road

Ambition: Clerical Worker Hobby: Skating and Bowling

M.H.S.S.A. 1, 2, 3, 4; Budget Club 4; Commercial Club 3, 4; Dante Club 1; Red Cross 1, 2, 3, 4; Senior Music.

Cordial . . . . Sincere and dependable . . . . Ann Marie's good nature and friendly ways are only two of her many assets . . . . she makes new friends very quickly and gets along very easily with every one she knows.

HELEN FINK

26 Spruce Street

Ambition: To Travel — Hobby: Dancing, Sports

Intramural Basketball 1, 4; Science Club; French Club; Jr. Red Cross 3, 4, Second Vice President 4; Minstrel Show 3, 4; O. L. I. Committee.

Carefree . . . . never lets her school work interfere with her fun . . . . nevertheless Helen is one of our top students . . . . likes to dance . . . . an ardent sports fan . . . . you can always count on Helen's co-operation . . . . wears clothes well . . . . a whiz at Math . . . . ask the boys in Trig. class, they"ll tell you! !

RICHARD JOSEPH FOGLIO

3 South Terrace

Ambition: Draftsman — Hobby: Model airplane making

Band 1, 2, 3, 4; Minstrel Show 1, 2, 3, 4; Jr. Red Cross Council, President 3, 4; M.H.S.S.A. 1, 2, 3, 4; Budget Club 4; Orchestra 4.

Smooth . . . . good looking . . . . a sharp dresser . . . . a great guy to have as a friend . . . . plays very well on the trumpet . . . . one of Ben's Boys . . . . manages to keep his social success as well as his scholastic attainments in a high bracket.

KAY ANN FORBES

298 Main Street

Ambition: Printer — Hobby: Sports

French Club; Budget Club; Chairman of Handbook Committtee 2; Paper Reporter 1, 2, 3; Student Council 2, 3; Basketball 1, Captain 4; Softball 4; O. L. I. Committee; Senior Music; Glee Club 1; M.H.S.S.A. 1, 2, 3, 4.

Athletic . . . . shines on the basketball court and is just as good on a softball diamond . . . . Kay is seldom seen walking, her reliable '41 Pymouth takes her where she wants to go . . . . Kay's friendliness and versatility have won her many friends and admirers.

VIRGINIA ELVIRA GALLERANE

10 Ferguson Street

Ambition: Secretary — Hobby: Dancing, Bowling

Dante Club 2, 4; Commercial Club 3, 4; Glee Club 1; Red Cross 1, 2, 3, 4; M.H.S.S.A. 1, 2, 3, 4; Budget Club 4; Senior Music.

Cheerful . . . . pleasant . . . . Virginia always has a friendly smile for everyone she meets . . . . one of our very efficient office girls . . . . well liked by everyone with whom she comes in contact . . . . very courteous and polite, that's Virginia.

JEAN MARIE GANDOLFI

57 Hayward Street

Ambition: To travel — Hobby: Dancing, Sports

Band 2, 3, 4; Basketball 1, 4; Minstrel Show 2, 3, 4; M.H.S.S.A. 1, 2, 3, 4; Freshman Dance Committee.

Sparkling . . . . cheerful . . . . never lets troubles bother her . . . . a whiz on the basketball court, and also on the dance floor . . . . one of our eye-catching baton twirlers with her flaming red hair and freckled face . . . . a friend worth having.

ANN DORA GIARDINI

45 School Street

Ambition: Secretary — Hobby: Dancing, Eating

Dante Club; Minstrel Show 3, 4; Glee Club 1, 2, 3; Junior-Senior Reception; Student Association 1, 2, 3, 4; Office Girl 3; Budget Club; Senior Music.

Dignified . . . . Ann's charming personality speaks for itself . . . . she has danced her way into many hearts . . . . when the fellows think of Ann, they simultaneously think of that song "You're So Easy On the Eyes" . . . . always poised . . . . Anna holds the key to success . . . . tact.

ROBERT HAROLD GILMORE

96 Purchase Street

Ambition: To be a success — Hobby: Sports, Movies

Science Club 3, 4; Basketball 2, 3, 4; M.H.S.S.A. 1, 2, 4; Band 1, 2, 3, 4; Minstrel Show 3, 4; Junior Prom Committee; Baseball 2, 3, 4.

Helpful . . . . good-natured . . . . a proven friend to all . . . . one of the real gentlemen of the class . . . . Captain of our baseball team and also a star in basketball . . . . Bob really enjoyed the Science Club dances! ! !

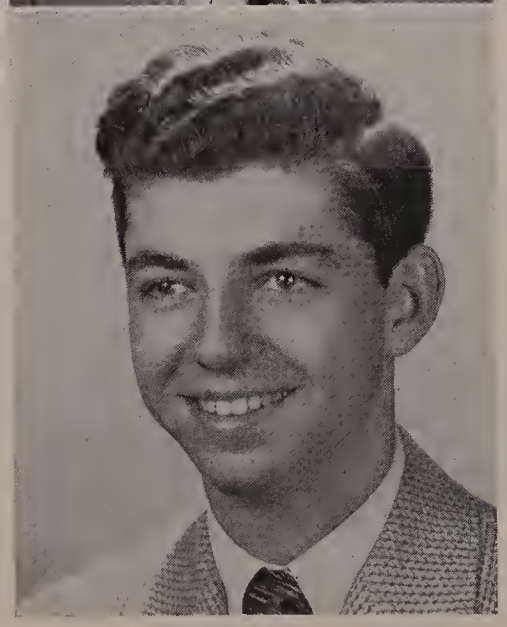

CARLTON BERNARD GLATKY

110 Adin Street

Ambition: Engineer — Hobby: Photography, Saxophone

Science Club; M.H.S.S.A. 1, 2, 3, 4.

Dignified . . . . courteous . . . . always willing to lend a helping hand . . . . soft-spoken . . . . even-tempered . . . . musically inclined . . . . a talented saxophone player . . . . very skillful as a photographer . . . . shows ability as a businessman . . . . hides a sense of humor behind a quiet and reserved manner.

PETER JAMES GREENE

5 Nelson Heights

Ambition: Success — Hobby: Hunting

M.H.S.S.A. 1, 2, 3, 4; Student Council—Member at large, Senior Year; Junior-Senior Reception Committee.

Companionable . . . . a good friend . . . . sincere . . . . there were some days when Pete was absent from school . . . . you guessed it, hunting season . . . . a whiz in intramural basketball . . . . likes all sports . . . . here's hoping you get that pheasant.

LOIS ANN GRILLO

58 Forest Street

Ambition: Success in Life — Hobby: Bowling

M.H.S.S.A. 1, 2, 3, 4; Minstrel Show 3; Commercial Club 4; Budget Club; Dante Club 2; Senior Music; Glee Club.

Loquacious . . . . there's never a dull moment when she's around . . . . her charm and wit have made her one of our popular senior girls . . . . possesses a beautiful smile and has a good word for everyone . . . . Lois is destined to bring joy to others wherever she goes!

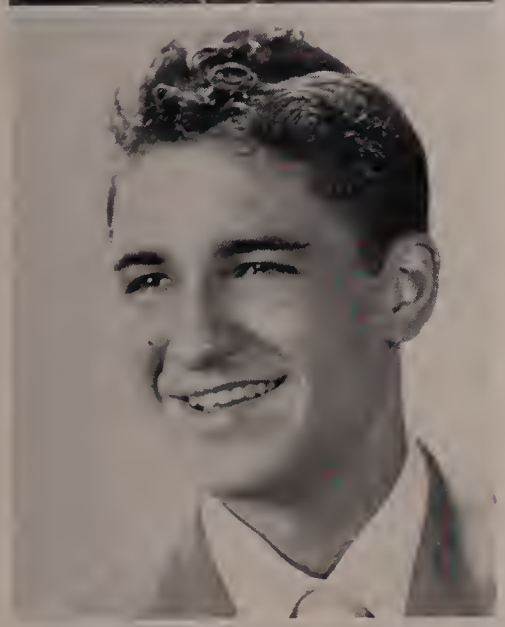

HAROLD DANTE GUERRA

106 East Main Street

Ambition: To Get Ahead — Hobby: Playing Pitch

Freshman Dance Committee; Camera Club; Senior Music; M.H.S.S.A.

Tranquil . . . . "Moose" doesn't display a care in the world . . . . easy-going . . . . takes life as it comes . . . . never complains about anything . . . . friendly and co-operative . . . . has many friends because of his pleasant manner.

MARILYN JEAN HERLIHY

16 Fairview Road

Ambition: Designer — Hobby: Collecting Records

Senior Music; Dante Club 2; Budget Club; M.H.S.S.A. 1, 2, 3, 4.

Attractive . . . . ladylike at all times . . . . her grooming and impeccable manners are assets much admired by her classmates . . . . two of her most desirable qualities are her gracefulness and artistic ability . . . . limitless wardrobe . . . . amiable Marilyn!

EDWARD ANTHONY HOLLAND

35 Parkhurst Street

Ambition: To become a pharmacist Hobby: Sketching

Freshman Dance Committee (M.C.); Glee Club 1, 2; Budget Club; M.H.S.S.A. 1, 2, 3, 4; Junior-Senior Science Club; Junior-Senior Reception; Handbook Committee 1, 2; Minstrel Show.

Distinguished . . . . Eddy walks around with the greatest air of dignity . . . . but one must be in his company to secure the true view of his personality . . . . We don't think he'll ever forget the Junior-Senior Reception, and we know we'll always remember him.

CHARLES KENNETH HUTCHINSON

78 South Main Street

Ambition: Military Career Hobby: Skiing and Hunting

Student Council 1, 2, 3, 4, President, Student Council 4; Co-Chairman of Drive Committee 1, 2; Junior Ring Committee; O. L. I. Committee.

Co-operative . . . . Ken is one of our most likeable Senior boys . . . . his smile warms many a heart . . . . able conductor of the assemblies of the student association . . . . sociable and courteous . . . . Ken is always available when help is needed . . . . with his friendly manner how can he help but succeed?

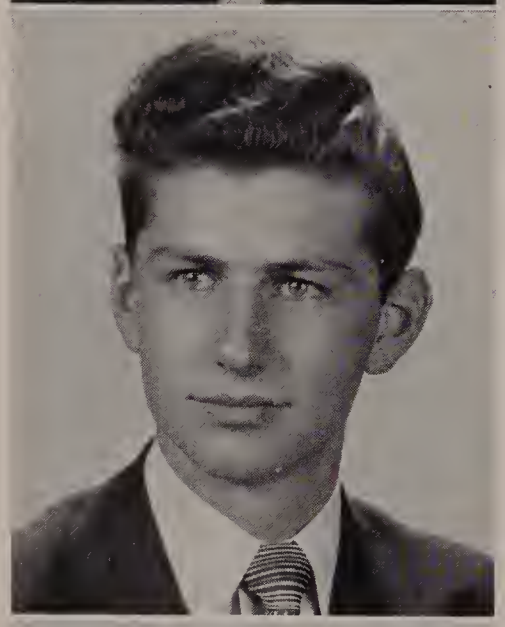

FRANCIS ANTHONY IADAROLA

115 West Street

Ambition: Carpenter Hobby: Skiing

Football 1, 2; Intramural Basketball 1, 2, 3; Dante Club 3, 4; M.H.S.S.A. 1, 2, 3, 4; Senior Music.

Dashing . . . . smooth . . . . sharp dresser . . . . tall and good looking his friendly ways have won him many friends . . . . quiet in school . . . . an enthusiastic sports fan . . . . loves to ski . . . . always finds time to attend social events . . . . Sonny's ability assures his success as a carpenter.

RICHARD GEORGE INNIS

7 South High Street

Ambition: Teacher Hobby: Sports

Student Council 1, 4; Junior Science Club 3, 4, Treasurer 3; Junior-Senior Reception Committee; President, Science Club 4; Budget Club; Baseball 3, 4; Football 4; Intramural Basketball 3, 4; Junior Prom Committee; O. L. I. Committee, Editor-in-Chief; Minstrel Show; Honor Group.

Efficient . . . . Our capable O. L. I. editor whose voice will echo through the halls of Milford High for years to come . . . . one of our most studious and conscientious boys at heart . . . . the life of all the Science Club parties . . . . "Oosti" is also a star player on the gridiron.

MIRIAM PATRICIA KAVANAGH

21 Pleasant Street

Ambition: Secretary Hobby: Tennis, Swimming

Commercial Club 1, 2; Glee Club 1, 2; Freshman Dance Committee; O. L. I. Committtee; M.H.S.S.A. 1, 2, 3, 4; Senior Music.

Genuine . . . . a friend worth having . . . . always so dependable . . . . to know her is to like her . . . . trustworthy . . . . always ready to lend a helping hand . . . . her pleasant disposition has won her many friends at M. H. S.

JOHN JOSEPH KELLEY

27 West Walnut Street

Ambition: Accounting Hobby: Sports

Baseball 1, 2, 3, 4; Basketball 1, 2, 3, 4.

Athletic . . . . quiet, except on the basketball court and baseball diamond, where "Smiler" is an outstanding player . . . . never lets studies interfere with his fun . . . . a wiz at Math, although he never exerts himself . . . . bashful, but the girls will cure him.

ROSE ALICE KRIKORIAN

118 West Street

Ambition: Policewoman or Phys. Ed. Teacher Hobby: Sports

Glee Club 1, 2; Physical Education 1; M.H.S.S.A. 1, 2, 3, 4; Senior Music.

Winsome . . . . always has a smile for everyone . . . . a good sport and a desirable friend . . . . to know her is to like her . . . . with her determination and personality she will be a success in life.

AGOSTINO JOHN LANCIA

34 Prospect Heights

Ambition: To be a success in life Hobby: Hunting and Fishing

Student Association; Senior Music; Budget Club.

Optimistic . . . . at first glance he looks rather shy but look again! . . . . He's definitely not the warring type . . . . Gus is one of the Prospect Heights boys. He's seldom seen at M. H. S. dances . . . . maybe he has some outside interest to take up his time.

JANE MARIE LEGER

9 Purchase Street

Ambition: Teacher of piano Hobby: Collecting classical records

M.H.S.S.A. 1, 2, 3, 4; Clee Club; Junior-Senior Reception Committee.

Pleasant . . . . If you need a helping hand just call on Jane . . . . Mr. DiGiannantonio's right hand girl at the piano . . . . she is gay, full of fun, and always has a friendly word for everyone . . . . keep it up Jane and you will go a long, long way.

JOANNA SUE LENARES

48 Congress Street

Ambition: Merchandiser Hobby: Eating, sports

Dante Club 2; Commercial Club 3; Glee Club 1, 2, 3; School and Grounds Committee 4; M.H.S.S.A. 1, 2, 3, 4; Budget Club.

Attractive . . . . Always ready with a joke . . . . popular . . . . self-confident . . . Jona's seldom seen without a smile . . . never lets her school work interefere with her social life . . . . a sincere friend . . . . liked by everyone . . . . with her large appetite we always wonder how she keeps her nice figure.

MARVIN LEVINE

50 Emmons Street

Ambition: Business Hobby: Music

Budget Club 4; Band 1, 2, 3, 4; Minstrel Show 2, 3, 4.

Quiet . . . . Marv's flaming red hair may be seen as he walks through the halls every day . . . . Marv left us to move to Lynn . . . . we in the Band all agree that his loss to us will be a great gain to Lynn's band.

MARSHA SHEILA LEVY

52 Congress Street

Ambition: Social Worker Hobby: Dancing

Science Club 3, 4, Secretary; French Club, Vice-President; German Club, Secretary; O. L. I. Committee; Ring Committee; Junior-Senior Reception; Commercial Club Reporter; Basketball 1, 4; Minstrel Show 3, 4; Budget Club; M.H.S.S.A. 1, 2, 3, 4.

Petite . . . . Always smiling . . . . Marsha's sweet ways and friendly disposition have won her many friends . . . . loves to dance . . . . ready to join in the fun . . . . popular with the boys and girls . . . . always blushing . . . . that red tint goes well with her blonde hair . . . . although undecided about her future, Marsha will succeed in whatever she undertakes.

VINCENT JOSEPH LIOCE

10 Gibbon Avenue

Ambition: Pharmacist — Hobby: Skiing

Dante Club 2, 3, 4, President 4; Junior-Senior Reception Committee; Junior Prom Committee; Minstrel Show 4; O. L. I. Committee; Science Club 4; M.H.S.S.A. 1, 2, 3, 4.

Sociable . . . . Vin mixes in with every crowd . . . . has a wonderful sense of humor . . . . tall and good looking . . . . loves to ski and does so very well, participates in many activities and still finds time for studies . . . . likeable Vin!

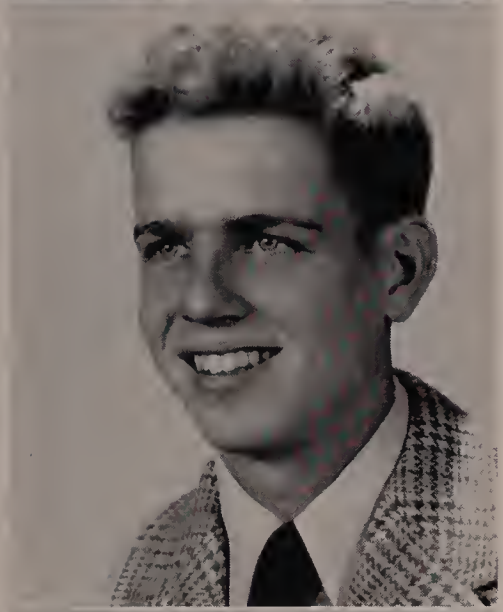

ROBERT EDWIN LOCKEY

354 Main Street

Ambition: Electrical Engineer — Hobby: Hunting

O. L. I. Committee; Science Club 3, 4; Budget Club; Camera Club; Intramural Basketball 1, 2; M.H.S.S.A. 1, 2, 3, 4.

Likeable . . . . Bob's interests and abilities follow devious paths . . . . a mechanical genius and an enthusiastic sports fan . . . . his friendly grin has captured many female hearts, but Bob remains completely indifferent . . . . under that quiet exterior lies many hidden charms, for instance, did you know that Chitch is interested in classical music?

LILLIAN ROSE LOMBARDI

72 Hayward Street

Ambition: Secretary — Hobby: Dancing

Glee Club 1, 2, 3, 4; Commercial Club 3; Cheerleader 3, 4; O. L. I. Committee; Budget Club; M.H.S.S.A. 1, 2, 3, 4; Ring Committee; Office Girl.

Enthusiastic . . . . attractive and well groomed . . . . inspiring co-captain of our cheerleaders . . . . a swell dancer . . . . always has a good word for everyone . . . . has many friends . . . . Main topic . . . . "Gassie".

JOSEPH PETER LOPES

11 Prospect Heights

Ambition: To become a businessman — Hobby: Sports

M.H.S.S.A. 1, 2, 3, 4; Budget Club 4; Minstrel Show 4.

Persuasive . . . . Jovial . . . . Joe's presence is always welcome in any group . . . . a wonderful impersonator of "famous people" . . . . possessor of a very fine voice . . . . which can be heard on any day as he walks home from school.

EVELYN JOAN LUCHINI

53 Medway Street

Ambition: Florist — Hobby: All sports, gardening

Freshman Dance Committee; Budget Club 4; Commercial Club 3, 4; Dante Club 3; M.H.S.S.A. 1, 2, 3, 4; O. L. I. Committee Office Girl; Glee Club 1, 2; Senior Music; Basketball and Softball.

Enthusiastic . . . . excitable . . . . sports loving . . . . Evelyn's cheering voice is rarely absent from M. H. S. athletic events . . . . a capable office girl, she is both conscientious and co-operative . . . . Evelyn's friendly manner has made her a likeable classmate.

RICHARD VIENS LUCIER

261 Purchase Street

Ambition: Navy — Hobby: Movies

Pleasant . . . . the happy-go-lucky type . . . . has a joke or witty remark . . . . ready for any occasion . . . . good natured . . . . takes life easy . . . . the life of any study room . . . . likes spare periods best of all.

ANTHONY CHARLES MANBUCCA

32 Cedar Street

Ambition: Mechanic — Hobby: Cars, Model Airplanes

Class Treasurer 1, 2, 3, 4; Freshman Dance Committee; Junior Prom Committee; Junior-Senior Reception Committee; M.H.S. S.A. 1, 2, 3, 4.

Persuasive . . . . admired by all for his congeniality . . . . a pleasant addition to any group . . . . one who mixes well . . . . has chivalrous manners and irresistible charm . . . . combines good looks with sharp clothes . . . . neat Tony!

DOROTHY ANN MANGUSO

28 Hayward Street

Ambition: Commercial Artist — Hobby: Sports

Basketball 1; Glee Club 1, 2; Budget Club; M.H.S.S.A. 1, 2, 3, 4. Dante Club; Junior-Senior Science Club 4; O. L. I. Committee; Senior Music; Office Girl.

Dignified . . . . well-groomed . . . . artistic . . . . as a guard she really shines on the basketball court . . . . well liked by all her friends and classmates . . . . she has school spirit . . . . you'll always find her at our school socials and athletic events.

JOAN MARY MARINO

18 Cedar Street

Ambition: Airline Hostess — Hobby: Piano, Ice Skating

Freshman Dance Committee; Glee Club 1, 2; M.H.S.S.A.1, 2, 3, 4; Camera Club; Budget Club; Commercial Club 3, 4; Dante Club 3; Minstrel Show 3; Senior Music.

Attractive . . . . Fun loving and always smiling . . . . Never a dull moment when Joanie is around . . . . usually full of pep . . . . Joan loves to skate . . . . such versatility! . . . . Has her heart set on being an airline hostess . . . . Happy Flying, Joan!

JEAN CONSTANCE MASSEY

38 Congress Street

Ambition: Secretary — Hobby: Skating, Swimming

Student Association 3, 4; Minstrel Show 3, 4; Senior Music.

Sweet . . . . loves to giggle . . . . although Jean is a newcomer at M.H.S. her pleasing personality has won us all . . . . always ready for fun . . . . never a dull moment when Jean is around . . . . cheerful disposition . . . . amiable . . . . Jeanie's beautiful hair is the cause of much envy.

LINO DANNY MELLO

11 Thayer Street

Ambition: Engineer, Hockey Player — Hobby: Hunting, Collecting hunting Souvenirs

Science Club 4; Budget Club; M.H.S.S.A. 1, 2, 3, 4.

Nonchalant . . . . Lino's driving is as fast as his line . . . . one of the South-End's best hockey players . . . . a jack-of-all-trades . . . . A diligent and co-operative worker . . . . In fact, fun-loving yet serious, unconcerned yet ambitious, argumentive yet easy-going, homework is the only thing for which Danny could never find time.

FRANCES ANN MIGLIACCI

30 Taylor Street

Ambition: Buyer of women's clothing — Hobby: Eating

Minstrel Show 2, 3, 4; Glee Club 2, 3; Commercial Club 1; M.H.S.S.A. 1, 2, 3, 4; Senior Music; Budget Club.

Affable . . . . dignified and well-dressed . . . . fun-loving . . . . seems to favor the Navy, much to the despair of many senior boys . . . . attractive . . . . always attends our socials . . . . good times are not complete without "Mickey."

RICHARD ALDO MILANI

184 East Main Street

Ambition: To go to school Hobby: Hunting, Fishing

Science Club 3, 4; Minstrel Show; M.H.S.S.A. 1, 2, 3, 4; Senior Music; Budget Club.

Jovial . . . . always appears happy . . . . optimistic . . . . attends all our socials . . . . loves to hunt and fish . . . . made a "mint" working at the Hopedale pharmacy . . . . always willing to give as well as take . . . . keep them smiling, Dick!

IRIS VERNA MILLER

4 West Fountain Street

Ambition: Dietitian Hobby: Roller-skating, collecting old coins

Camera Club; Senior Music; Band 1; Office Girl; Cafeteria worker M.H.S.S.A. 1, 2, 3, 4.

Talkative . . . . a classroom just isn't complete without her . . . . always ready with a witty answer . . . . hardly ever attends our socials much to our dismay . . . . if the school bell would ring at 8:30, Iris would never be late.

ROBERT LESTER MORRILL

58 Fruit Street Ext.

Ambition: Success in life Hobby: Taking pictures

O. L. I. Committee 4; Junior-Senior Reception Committee 3; Band 1, 2, 3, 4; Minstrel Show 1, 2, 3, 4; Budget Club; Junior Ring Committee; Orchestra 3, 4; O. L. I. Benefit Show 1; Varsity Basketball 2; Intermural Basketball 1, 3, 4; M.H.S.S.A. 1, 2, 3, 4; Commercial Club.

Sincere . . . . full of fun . . . . has a very neat appearance . . . . well-liked by all his classmates . . . . always ready to do some work for Mr. Lancisi . . . . loves to dance . . . . is much preferred by a certain "Amy".

JOHN MITCHELL MORRIS

40 Forest Street

Ambition: Army Officer Hobby: Minerology

M.H.S.S.A. 4; Senior Music.

Soft spoken . . . . quiet . . . . a fellow with a pleasing smile . . . . a bit shy with the girls but his chivalry makes up for that . . . . a hard worker . . . . completes assignments on time . . . . although he's a newcomer to us, he is held in high esteem . . . Good luck always, John!

ANN MARIE MUSSULLI

5 South Union Street

Ambition: Hairdresser Hobby: Music, Dancing

M.H.S.S.A. 1, 2, 3, 4; Budget Club; Senior Music; Glee Club 1, 2, 3; Commercial Club 4.

Courteous . . . . sincere . . . . neat and snappy . . . . likeable . . . . has a striking personality . . . . "Mussy" is rather unpredictable, but never boring . . . . has a smile for everyone . . . . an enthusiastic sports fan . . . . a loyal attender at all the M.H.S. games . . . . makes friends easily and keeps them.

NORMAN NOORJANIAN

26 Winter Street

Ambition: To be a Businessman Hobby: Collecting coins

Glee Club; Junior Red Cross Committee; Budget Club; M.H.S.S.A. 1, 2, 3, 4; Senior Music.

Talkative . . . . quite the conversationalist . . . . an industrious worker on Junior Red Cross Committee . . . . time is never wasted when Norman's around . . . . easy to get along with . . . . considered an excellent driver and a gentleman . . . . friendly Norman!

JOSEPH ONESCHUK

77 Prospect Heights

Ambition: Teacher Hobby: Music

Band, 1, 2, 3, 4; Minstrel Show 1, 2, 3, 4; Orchestra 1, 2, 3, 4; Junior Science Club 3, 4; O. L. I. Committee, Business Manager; Budget Club; French Club; Junior-Senior Reception Committee; M.H.S.S.A. 1, 2, 3, 4; O. L. I. Benefit Show 1.

Chivalrous . . . . neat dresser . . . . quiet and courteous . . . . quite musically inclined . . . . plays that trumpet ever so sweetly . . . . adds life to every class . . . . mixes in well with every group . . . . Joe's many talents were demonstrated in our Minstrel Show . . . . the future Harry James of M.H.S.

RONALD ANTHONY PAGNINI

24 Meade Street

Ambition: Successful Business Man Hobby: Art

Student Council 3, Treasurer of Student Council 4; Glee Club 1, 2; Commercial Club, Art Editor 3, 4; Dante Club 3; M.H.S.S.A. 1, 2, 3, 4; Chairman Prom Committee; Budget Club; Class President 4; Minstrel Show 4; Junior-Senior Reception, Master of Ceremonies; Chairman, Senior Week Committee.

Popular . . . . a born leader . . . . a regular guy who wins friends easily . . . . bright personality . . . . our capable President . . . . panel discussion leader at Student Council Convention at Shrewsbury in 1949.

LENA GRACE PANNICHELLI

12 Fruit Street

Ambition: Success in Life Hobby: Eating and dancing

Freshman Dance Committee; M.H.S.S.A. 1, 2, 3, 4; Secretary of Budget Club 3; Minstrel Show 3, 4; Senior Music.

Gay . . . . joyous and good natured . . . . noted for her witty remarks and pleasant conversations . . . . never has a frown on her face . . . . appears happy-go-lucky at all times . . . . likeable . . . . Lena never will have an enemy if she retains her lovable nature.

BARBARA PATRICIA PARENTE

7 Center Street

Ambition: Home Economist Hobby: Cooking and sewing

M.H.S.S.A. 1, 2, 3, 4; Junior Dance Committee; Junior-Senior Reception; Junior Science Club 3, 4; Bulletin Board Committee 4; French Club 4; Budget Club 4; Senior Music.

Serious . . . . loves a good argument . . . . a good cook . . . . studious . . . . one of Miss Pianca's star pupils . . . . co-operative . . . . willing to lend a helping hand . . . . always worked hard on any committee of which she was a member.

ERNEST PELLEGRINI

371 Main Street

Ambition: Success in life Hobby: Model Railroading

Band 1, 2, 3, 4; Minstrel Show 2, 3, 4; Budget Club; M.H.S.S.A. 1, 2, 3, 4 ; O. L. I. Committee; Orchestra; Senior Music.

Exuberant . . . . fun-loving . . . . the famous driver of that well known Baby Austin . . . . always blushing . . . . forever experimenting in Chemistry lab . . . . one of Ben's' boys . . . . plays exceedingly well . . . . neat dresser . . . . popular . . . . that's Ernie.

RALPH HENRY PIANTEDOSI

14 Purchase Street

Ambition: Pattern Maker Hobby: Hunting and fishing

Student Association 1, 2, 3, 4; Senior Music; Budget Club.

Quiet . . . . good-natured . . . . seldom causes any trouble . . . . accomplishes much without making any noise . . . . a pleasant companion and good sport . . . . has little interest in girls . . . . wish he had attended more of our socials.

ANN TERESE PILLA

251 Central Street

Ambition: To be a success
Hobby: Collecting Frankie Laine's records

Dante Club 2, 3; Glee Club 1, 2; M.H.S.S.A. 1, 2, 3, 4; Red Cross 2, 3, 4; Senior Week Committee; Honor Group; Class Vice-President 2, 3, 4.

Placid . . . . poised . . . . seemingly quiet . . . . a delightful and gay personality is disclosed to those who know her . . . . popular . . . . We're all glad to see Ann receive the D.A.R. citizenship award, for in our estimation, she certainly deserved it.

LUCY MARY PORZIO

15 Lawrence Street

Ambition: To be a Nurse
Hobby: Cooking

Dante Club 2, 3; Glee Club 1, 2; M.H.S.S.A. 1, 2, 3, 4; Red Cross 2, 3, 4.

Congenial . . . . enjoys a good time . . . . conscientious . . . . good student in Italian . . . . co-operative . . . . a loyal and helpful friend . . . . a wonderful cook . . . . noted for her mouth-watering recipes . . . . possesses the good natured patience necessary for a good nurse.

CAROL ANN RAMELLI

14 Spring Street

Ambition: Stenographer
Hobby: Eating

Dante Club 2, 3; Commercial Club 2, 3, 4; Jr. Red Cross Committee; Junior-Senior Reception Committee; M.H.S.S.A.; O. L. I. Committee; Cheerleader 4; Budget Club, Treasurer; Minstrel Show 3; Glee Club 1, 2; Social Committee 4; Cafeteria Worker 3; Senior Music.

Sparkling . . . . good natured . . . . always smiling . . . . one of our cutest seniors and a peppy cheer leader . . . . her wit and charm have won for her a host of friends . . . . we know Carol will always carry with her good cheer and smiles wherever she goes.

CLAIRE RUTH ROSEN

16 Jefferson Street

Ambition: Secretary
Hobby: Dancing, Sports

French Club 4; Commercial Club 3, Editor-in-Chief 4; M.H.S.S.A. 1, 2, 3, 4; O. L. I. Committee; Budget Club; Senior Music; Physical Education.

Earnest . . . . does her school work and studies industriously . . . . she assumes an affable attitude with each new tedious task . . . . well-liked by all of her classmates . . . . congenial Claire.

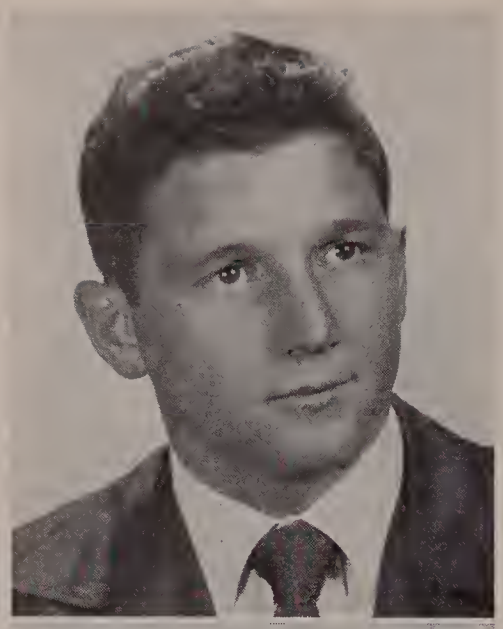

PASQUALE FRANCIS ROSACCI

68 East Street

Ambition: Carpenter Hobby: Hunting and Guns

M.H.S.S.A. 1, 2, 3, 4; Glee Club 1; Football 4; Intramural Basketball 3, 4; Budget Club.

Carefree . . . . nothing ever seems to bother Pat . . . . talented football player . . . . really amazed us in his senior year . . . . seldom attends our high school socials . . . . popular with the girls . . . . did a fine job working for Mr. Moran . . . . the life of 6th period math class.

ARVA JANE ROSENFELD

11 West Maple Street

Ambition: To be a success in life
Hobby: Reading, Collecting photographs

M.H.S.S.A. 1, 2, 3, 4; Handbook Committee 1, 2; Editor of Handbook 2; Science Club 3 ,4; Associate on Junior Prom Committee; Junior-Senior Reception Committee; Minstrel Show 3, 4; Oak, Lily, and Ivy Committee; President of French Club 4; Budget Club.

Unpredictable . . . . changes rapidly from a soft-spoken scholar to animated conversationalist . . . . talks intelligently about anything from baseball to politics . . . . versatile . . . . an all-around student . . . . possesses a wonderful sense of humor . . . . combines a warm, friendly smile with large, sparkling eyes . . . . a charming combination of brains, looks, and personality.

ALFRED DOMINIC ROSSETTI

14 Goodrich Court

Ambition: Draftsman Hobby: Hunting

Band 1, 2, 3, 4; Minstrel Show 2, 3, 4; Senior Music; M.H.S.S.A. 1, 2, 3, 4.

Neat . . . . one of the best dressed boys in the Senior Class . . . . witty, talkative . . . . made quite a hit in the Minstrel Show as one of the Andrew Sisters . . . . one of Ben's Boys . . . . he plays the clarinet . . . . Girls? . . . . Al seems to prefer underclassmen.

SHIRLEY RUBENSTIEN

17 West Walnut Street

Ambition: Secretary Hobby: Collecting stamps

Commercial Club; Senior Music; M.H.S.S.A.

Conscientious . . . . a teacher's joy . . . . you can always be sure her homework is well done . . . . a quiet girl with a sincere desire to get ahead . . . . always has a friendly smile for everyone . . . . her ability and her ingenuity will please any employer.

JOSEPH MICHAEL SARDONINI

178 East Main Street

Ambition: Chemist Hobby: Hunting

Dante Club 2, 3, 4; Junior Science Club 3; M.H.S.S.A. 1, 2, 3, 4; Minstrel Show 4.

Happy-Go-Lucky . . . . jovial . . . . a swell friend to have . . . . optimistic . . . . never takes anything seriously . . . . a good student . . . . when it's hunting time, Joe shines . . . . has a pleasing personality . . . . likeable "Joe".

ZAROUHI SARKISIAN

48 Prospect Heights

Ambition: Professional Registered Nurse
Hobby: Collecting silver bracelets, knitting

Basketball 1; Glee Club 1, 2; Minstrel Show 3, 4; Junior Science Club 3, 4; Junior-Senior Reception Committee; French Club, Music Director; German Club, Vice-President; Drive Committee 4; Senior Glee Club..

Talented . . . . one of the outstanding performers in our Minstrel Shows . . . . neat . . . . enthusiastic about sports . . . . lively . . . . co-operative . . . . noted for her willingness to work hard and well for school activities . . . . a lover of music and dancing . . . . good-natured and well-liked.

ANN LORRAINE SERRANO

4 Harris Avenue

Ambition: To be a success Hobby: Sports, dancing, music

Glee Club 1, 2; Dante Club 3; Commercial Club, Treasurer 3; Student Association 1, 2, 3, 4; Budget Club 4.

Attractive . . . . cheerful . . . . always smiling . . . . has a pleasing personality and is good-natured. Although Ann is rarely seen at our socials, she has innumerable friends and has always been very popular.

JOSEPH THOMAS STOICO

22 Churchill Street

Ambition: Professional Ballplayer Hobby: Sports

Dante Club 3, 4; Minstrel Show 4; M.H.S.S.A. 1, 2, 3, 4; Baseball 1, 2, 3, 4;Football 1, 2, 3, 4; Basketball 2, 3, 4.

Athletic . . . . our dashing football captain . . . . his chief interest is sports . . . . also did a fine job in the Minstrel Show. You'll find Joe where people laugh and make merry . . . . doesn't seem to take an interest in girls . . . . but sometimes we wonder! ! !

JEANETTE TESSICINI

20 North Street

Ambition: To be Successful Hobby: Dancing, Collecting records

Dante Club 2; Glee Club 2, 3; M.H.S.S.A. 1, 2, 3, 4; Budget Club Librarian 4; Senior Music.

Sweet . . . . one of the most reserved girls in the senior class . . . . well liked . . . . co-operative . . . . easy to get along with . . . . seems to enjoy an outsider's company much to the dismay of the senior boys . . . . Attractive Jeanette!

MARILYN ANNE TESSICINI

54 Bancroft Avenue

Ambition: Medical Technologist Hobby: Dancing, Sports

Student Council 2; Band 1, 2, 3, 4; Minstrel Show 1, 2, 3, 4; Glee Club 1, 2, 3; Dante Club 2, 3, 4; Science Club 4; Basketball 1, 4; Field Hockey 4; Softball 4; M.H.S.S.A. 1, 2, 3, 4; Senior Music; Budget Club; Oak, Lily, Ivy Committee; Junior-Senior Reception Committee.

Arresting . . . . a beautiful red-head with a charming personality . . . . an outstanding dancer, not only on the dance floor but also on the stage . . . . tall and statuesque . . . . wears clothes like a model . . . . active in sports . . . . popular . . . . always the life of the party with her gay laughter and good humor . . . . our attractive head baton-twirler.

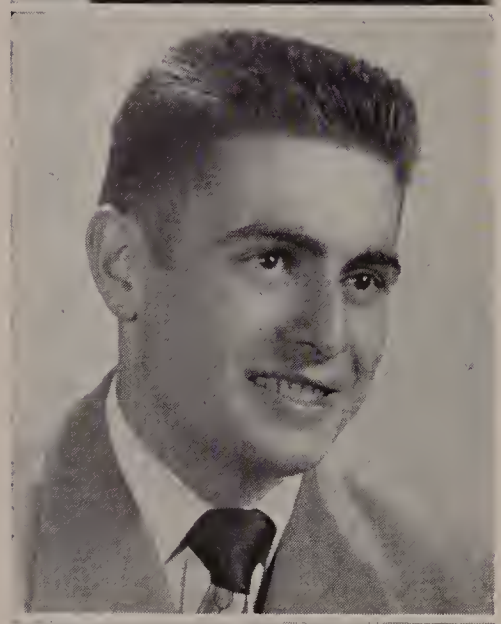

EDWARD BERNARD TIGHE

57 Pine Street

Ambition: Conservation Officer Hobby: Hunting, Fishing

Football 1, 2, 3, 4; Budget Club; Intramural Basketball 1, 2; Junior-Senior Reception Committee; Minstrel Show 4.

Dashing . . . . combines good looks with a pleasing personality . . . . neat dresser . . . . a star on the gridiron . . . . loves sports . . . . doesn't let studies interfere with his social life . . . . "Big Ed" always makes good times complete . . . . a wonderful person . . . . a better friend!

BARBARA ANNETTE TOCCI

264 Central Street

Ambition: Stenographer Hobby: Movies

Glee Club 1, 2, 3, 4; M.H.S.S.A. 1, 2, 3, 4; Oak, Lily, Ivy Committee; Commercial Club President 4; Senior Music.

Lively . . . . her pleasing smile has won her many friends and admirers. Cheerful . . . . her thoughtful gestures will never be forgotten . . . . a priceless asset to our class.

JOHN ARTHUR TOMINSKY

5 Thayer Street

Ambition: Join Navy or work for father
Hobby: Automobile Mechanic

Senior Music; Junior Prom Committee; Budget Club; M.H.S.S.A. 1, 2, 3, 4.

Quiet . . . . although John never says very much, his friendly smile makes up for his quiet ways . . . . bashful . . . . very clever with his hands . . . . the beautiful decorations at the Junior Prom are evidence of that . . . . serious about his work . . . . to know John is to like him.

UMBERTO VINCENT TOSTI

18 Mechanic Street

Ambition: Photographer
Hobby: Photography

Junior-Senior Reception Committee; M.H.S.S.A. 1, 2, 3, 4; Senior Music; Budget Club; Student Council Dance Committee.

Conservative . . . . "Bert" is one of our quiet senior boys . . . . good looking and a sharp dresser . . . . he certainly is the main attraction at the S. & L. Never hurries but always seems to get to places on time . . . . good things are definitely in store for Bert.

CAROL ANNE TREDEAU

304 Main Street

Ambition: Career in singing
Hobby: Horse-back riding, dancing

Band 1, 2, 3, 4; Minstrel Show 1, 2, 3, 4; Senior Music; Budget Club; Concert 1, 2, 3, 4; Basketball 1.

Versatile . . . . a lovely girl endowed with a lovely voice, pleasing personality, and good looks . . . our Minstrel Show will never be the same without Carol . . . . the prettiest cymbal player the Band will ever have . . . . also a very conscientious student.

JAMES EDWARD TRONGONE

29½ South Main Street

Ambition: To be a success in life
Hobby: Going to the movies

M.H.S.S.A. 1, 2, 3, 4; Budget Club; Minstrel Show.

Sincere . . . . although Jimmy seems very quiet we all know him to be full of spirit . . . . loves to go to the movies incessantly . . . . never a Friday night goes by when Jim isn't seen in the front row . . . . all the luck in the world to you Jim!

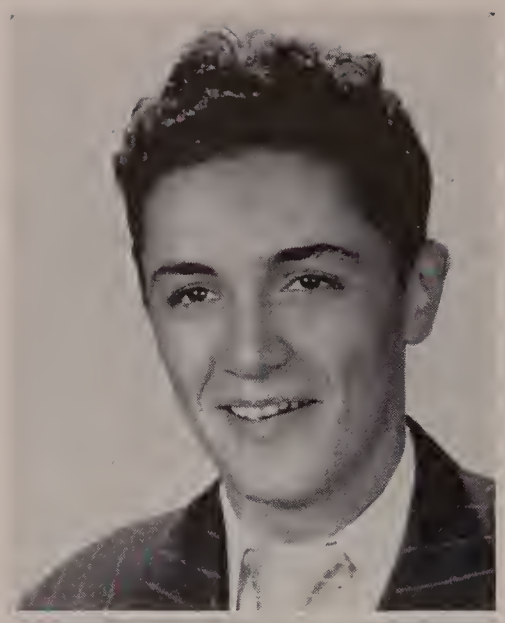

JOSEPH ANTHONY TROTTA

10 Alden Street

Ambition: To be a success — Hobby: Playing pool

M.H.S.S.A.; Senior Music.

Comical . . . . Joe may not be very studious but he still knows some of the right answers . . . . How he ever got up early every Sunday morning to deliver papers we will never know . . . . He is forever laughing and is friendly with everyone.

JOSEPHINE TUMOLO

28 Mechanic Street

Ambition: Laboratory Technician — Hobby: Sports, Dancing

Science Club 4; Dante Club 2, 4, Vice-President; M.H.S.S.A. 1, 2, 3, 4; Cheerleader 3, 4, Co-Captain; O. L. I. Committee; Senior Music; Vice-President of Class 1; Budget Club 4; Student Council 2, 3, 4; Basketball 1, 4; Softball 4; Field Hockey 4; Drive Committee 4.

Exuberant . . . . Cute . . . . has many admirers . . . . delightful personality . . . . Jo's keen sense of humor and her spirit as a cheerleader has added zest to our athletic events . . . . her way of making friends wherever she goes will make her a success in whatever she endeavors.

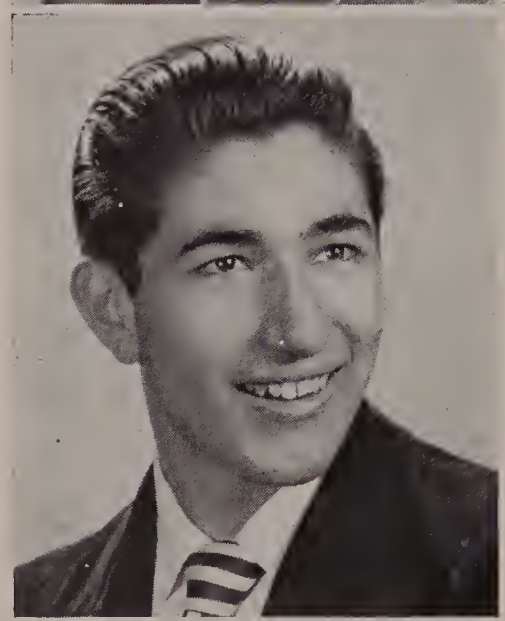

RAYMOND JOSEPH VALENTE

7 Free Street

Ambition: Musician — Hobby: Playing the piano

M.H.S.S.A.; Budget Club; Senior Music.

Courteous . . . . appears to be very shy and quiet but really possesses a mischevious personality . . . . Ray is our outstanding piano-player . . . . loves Bop! . . . . his talent is enjoyed by all who attend socials . . . . has many friends because of his likeable ways.

PAUL STEPHEN VALERIO

24 Prospect Heights

Ambition: Sports Cartoonist — Hobby: Cartooning, Sports

Junior-Senior Reception Committee; Social Committee; Bulletin Board Committee; O. L. I. Committee; Commercial Club 3, 4; M.H.S.S.A.; Budget Club.

Versatile . . . . Hudson High's loss was Milford's gain . . . . friendly . . . . in a good mood all the time . . . . a wonderful dancer . . . . well-known for his artistic ability . . . . popular . . . . always busy with cartooning and committee meetings . . . . a good example of the expression "tall, dark, and handsome".

ELNORA BETTY VASILE

6 Hollis Street

Ambition: Office worker — Hobby: Talking and eating

Secretary of Commercial Club; Budget Club; Glee Club 3; Dante Club 2; Senior Music; M.H.S.S.A. 1, 2, 3, 4.

Winsome . . . . attractive and well dressed . . . . she combines dark hair with her dark eyes . . . . a wonderful personality . . . . never seen without "Muzzy" . . . . well liked by both boys and girls . . . . loves to dance and enjoys listening to good music . . . . optimistic Elnora.

ROBERT WASSARMAN

28 West Walnut Street

Ambition: Go to college — Hobby: Having a good time

Science Club 3, 4; M.H.S.S.A. 1, 2, 3, 4; Minstrel Show 3, 4; Band 1, 2, 3, 4; Associate Dance Committee 3.

Good-natured . . . . never hurries . . . . friendly . . . . he just has take his time at whatever he does . . . . Bob is quiet and a perfect gentleman . . . . His ever-present smile and wonderful personality have won the friendship of us all . . . We'll always remember "Moe".

SHIRLEY WHITNEY

11 Elm Street

Ambition: To be a success in life — Hobby: Playing the piano

French Club 4; Glee Club 1, 2, 3, 4; Librarian 3, 4; Senior Music; M.H.S.S.A. 1, 2, 3, 4; Budget Club; O. L. I. Committee.

Genuine . . . . dependable and always determined to accomplish her tasks . . . . never without a smile . . . . plays the piano like a professional . . . . also she has a sweet voice that graced our Christmas pageant . . . . a true friend.

CHARLES POLLARD

Exchange Street

Ambition: Electrician — Hobby: Radio

Senior Music.

Unassuming . . . . nothing ever seems to bother Charlie . . . . polite and gentlemanly at all times . . . . a welcome addition to our class. . . . . noted for his outstanding technique at building car models . . . . rejoined us in middle of senior year after attending Worcester Trade School.

PROGRAM

The

Class of 1951

presents

THE MUSICAL COMEDY

51'ders

SETTING: MILFORD HIGH SCHOOL

TIME: 1947-1951

ACT I - ACTIVITIES

ACT II - SPORTS

ACT III - MEMORIES

PAUL VALERIO

ACTIVITIES

Act 1

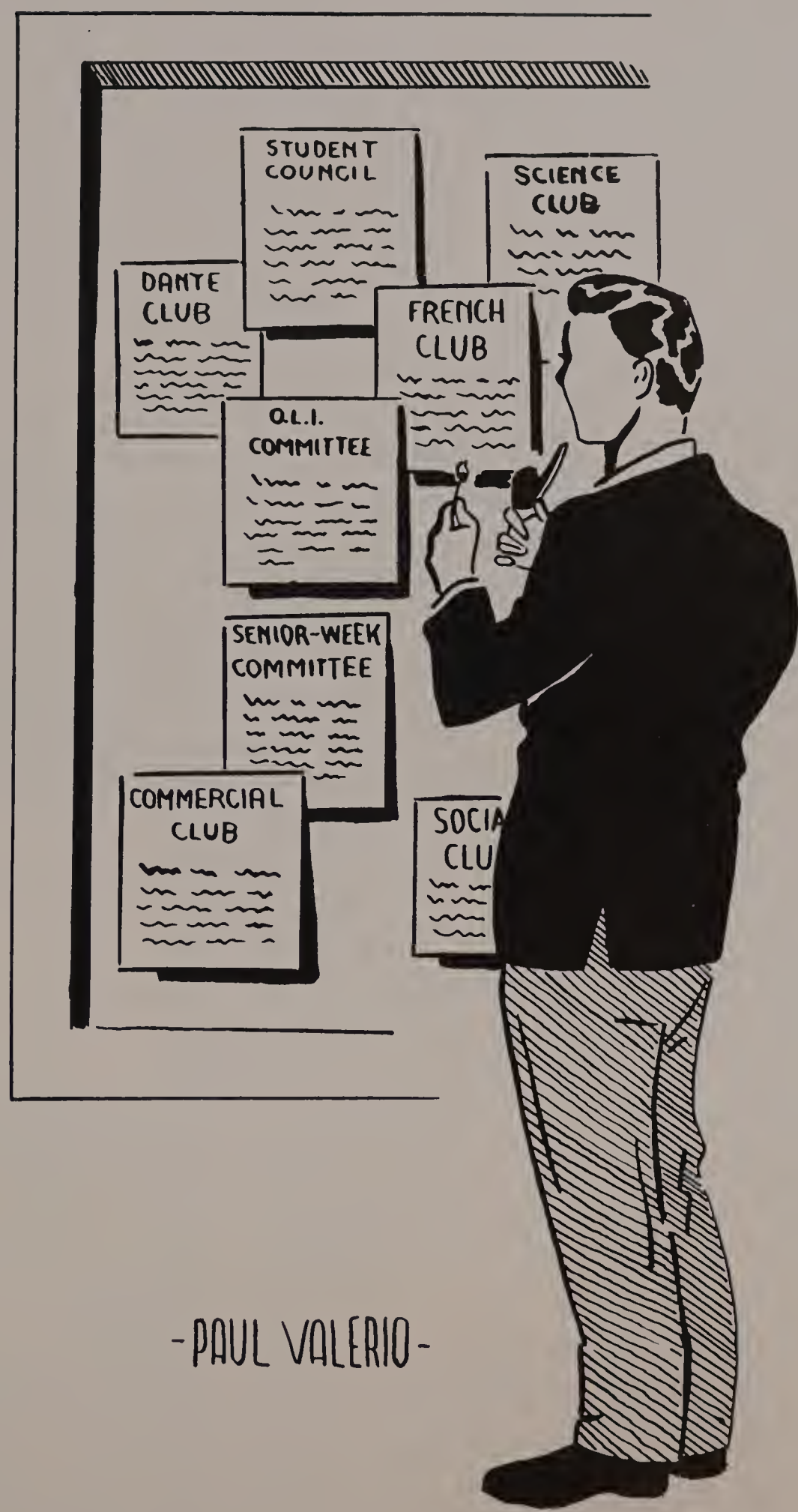

-PAUL VALERIO-

Oak, Lily and Ivy Committee

Under the guidance of Mr. J. Gerard Sweeney, the Milford High School Oak, Lily, and Ivy Committee was organized for the sixty-seventh year. The following officers were chosen:

Editor-in-chief	Richard Innis
Literary Editor	Arva Rosenfeld
Business Manager	Joseph Oneschuk
Art Editor	Paul Valerio
Photo Editor	Shirley Whitney
Sports Editors	Carol Ramelli, Dorothy Manguso
Secretary	Josephine Tumolo

An important sub-committee was the Dummy Make-Up Committee consisting of Richard Innis, Arva Rosenfeld, and Paul Valerio.

From early December the committee and their faculty adviser worked conscientiously to make this book one of the best ever published by Milford High School students. The theme of this year's book was that of a musical comedy. Photographs, write-ups, and all other material were chosen with this theme in mind. We sincerely hope that we have succeeded in producing a yearbook that will give pleasure to all the members of the Class of 1951.

Oak, Lily and Ivy Committee

Barbara Brown
Amy Benoit
Mary Berardi
Norma Bagnoli
Marie Barlow
Marilyn Cogen
Jean Conway
Yolanda Costantino
Geraldine DiVittorio
Kay Forbes
Helen Fink
Richard Innis
Miriam Kavanaugh
Evelyn Luchini
Marsha Levy
Robert Lockey
Vincent Lioce
Lillian Lombardi
Robert Morrill
Dorothy Manguso
Joseph Oneschuk
Ernest Pellegrini
Carol Ann Ramelli
Arva Rosenfeld
Barbara Rosen
Barbara Tocci
Marilyn Tessicini
Paul Valerio
Kenneth Hutchinson
Josephine Tumolo
Shirley Whitney

Senior Week Committee

The Senior Week Committee was picked early in May. Immediately the members started plans for our final week in high school. The schedule was really a full one. On Monday night the annual Senior night ceremonies were held, at which time the members of the O.L.I. committee formally dedicated this book to Mr. Lancisi. The dedication, long a custom at M. H. S. never fails to be impressive and moving.

Senior night activities are merely one of the highlights of a busy week. The excursion has long been a favorite with graduating classes. This year's trip proved no exception. The detailed planning of the Senior Week Committee made possible the enjoyable days which, though our last, certainly proved happiest and most memorable of all the days we have spent at Milford High.

Senior Week Committee

Co-Chairmen: Barbara DiVittorio
Ronald Pagnini

Co-Treasurers: Lois Grillo
Anthony Manbucca

Secretary: Philomena Cardone

Salvatore Cimino
Gerard Cugini
Hilda Erickson
Angelo Farese
Richard Foglio
Peter Greene
Marilyn Herlihy
Edward Holland
Jane Leger
Joseph Lopes
Joan Marino
Jean Massey
Lena Pannichelli
Barbara Parente
Ann Pilla
Patrick Rossacci
Joseph Sardonini
Joseph Stoico
Edward Tighe
Umberto Tosti
Carol Tredeau
Sarouhi Zarkisian

Junior Red Cross Committee

This was the second year that the Junior Red Cross Committee was organized at Milford High School. It was under the direction of Mr. Harold Moran, and the officers were: Aaron Levy, President; Janice Seastrom, First Vice-President; Helen Fink, Second Vice-President; J. Allan Wallace, Treasurer; and Mary D'Amelio, Secretary. Salvatore Cimino was Chairman of the Bulletin Board Committee, and his associate was Frank Gandolfi. The Publicity Committee was headed by Helen Fink and consisted of Mary D'Amelio and Janice Seastrom.

The annual membership drive held at the beginning of the year was very successful and provided enough money to carry on the activities of the committee. Thanksgiving Day, Christmas, and Easter were commemorated by distributing baskets and gifts to the various rest homes in Milford. A food sale held in the cafeteria on March 30 proved a huge success, to the gratification of the whole committee, who worked hard all year to carry out their duties efficiently and effectively.

Librarians

Under the supervision of Mr. Philip O'Donnell, the librarians have worked hard during the past year. They have catalogued all the books and it was found that there are two thousand books in the library.

The librarians for the year were Shirley Whitney, Marion Palanzi, Barbara Gilmore, Jeanette Tessicini, Barbara Andreano and Alice Cahleo. They have all worked hard to keep the library in good condition.

Although there are many books in the library there is still a great need for more novels. The reference books of the library have been of great use to all the pupils and have been found to be of great value.

Science Club

The Milford High School Science Club has always been one of the most successful activities of the school. Its purpose is to further scientific interest on the part of the students and to give help and encouragement to those who wish to continue study in this field. Under the enthusiastic leadership of Mr. Fred A. Metcalf the club held bi-monthly meetings and presented movies, speakers, and experiments for the benefit of the members. Every student exhibited an original project during the course of the year, and plans were formulated to hold a science exhibition in April. An informal party was held for the club members and their parents during the Christmas season. Refreshments were served and favors and gifts were given to all present. Novelty dances were held under the direction of a committee headed by Arva Rosenfeld. Helen Fink, Evelyn Wellman, and Barbara Parente were in charge of other committees for the party.

The officers of the Science Club were: Richard Innis, President; Peter Bedrosian, Vice-President; Marsha Levy, Secretary; and Barbara DiVittorio, Treasurer. The chairman of the Program Committee was Joseph Oneschuk, and the Constitution Committee was headed by Arva Rosenfeld.

As in previous years the inspiration for the club's activities came from Mr. Metcalf, whose whole-hearted support has been the sole reason for the continued success of this organization.

Commercial Club

The Commercial Club of Milford High School was organized again this year under the supervision of Miss Eva Burns. The following officers were elected: President, Barbara Tocci; Vice-President, Dorothy Iannetti; Secretary, Elnora Vasile; and Treasurer, Emanuella Ozella.

The main function of the Commercial Club is to publish the Commercial Club Paper. The paper's staff aims to publish all news concer ning Milford High School and also short stories, articles, and other features contributed by the students. As in the past, the editions of the paper were enthusiastically received and the club was praised for its work in publishing it.

The Commercial Club was grateful for the competent support of its adviser, Miss Eva Burns. Every year this hard-working teacher has guided the Club during its activities and has been a prominent reason for its continued success.

French Club

Under the supervision of Miss Margaret Pianca, Le Cercle de Jeanne D'Arc was once again organized by the members of the senior French class. At each meeting, a French program was prepared and offered by the members. These meetings, carried on entirely in French, consisted of a presentation by each member of some French poem or song. The first selection was always The Lord's Prayer, L'Oraison Dominicale, and no meeting would have been complete without the singing of the stirring French national anthem, La Marseillaise. Led by the capable president, Arva Rosenfeld, all the meetings were conducted smoothly and ended all too soon. The other officers also performed their duties well. They were: Vice-President, Marsha Levy; Secretary, Margaret Bozaian; Treasurer, Gerard Cugini; Program Chairman, Marilyn Cogen; and Musical Director, Zarouhi Sarkisian.

The outstanding activity of Le Cercle de Jeanne D'Arc was a visit to the Boston Opera House to see the opera "Carmen" with our wonderful instructor and friend, Miss Margaret Pianca.

A Christmas Party and a Valentine's Day Party were also held by the Club, with Miss Pianca's delicious home-cooked cakes and cookies the main attraction. At these parties the members exchanged greeting cards, and besides thoroughly enjoying themselves, gained valuable knowledge concerning French customs.

Miss Pianca's endless store of stories and reminiscences concerning France never ceased to entertain and thrill us. It is to her that we owe the joy of many imaginary hours spent among the fascinating people and glorious scenery of France.

German Club

The German Club, under the capable supervision of Fraulein Pianca, has completed another in its long history of successful years. The activities of the club consist of programs put on by the members of der Deutschewerein. The students sang, recited passages and conversed in German. Our favorite song was the beautiful waltz, "Zwei Herzen."

Since there were only six members in the club this year, each student held some office. The following were the offices held:

President	Marilyn Cogen
Vice-President	Zarouhi Sarkisian
Secretary	Marsha Levy
Treasurer	Barbara Andreano
Program Chairman	Rose Krikorian
Musical Chairman	Jean Conway

Although the club had a small membership, der Deutschewerein had one of its most successful years. The students showed a deep interest not only in the club programs, but also in daily translation. Our interest was certainly rewarded! After we finished reading "Emile und dei Detektive," Miss Pianca baked one of her famous and delicious "Apfelkuchen" for us.

Fraulein Pianca's interesting and inspiring talks about Germany have cultivated an earnest desire in us to visit this beautiful ccuntry. We have achieved a knowledge not only of the German language but also of the customs and habits of the German People.

We will never be able to express adequately our sincere thanks to Fraulein Pianca for all she has done for us. Her thoughtfulness and kindness will always remain in our memories.

Dante Club

This year Il Circolo Dante was again organized under the direction of Mr. Gabriel DiBattista. The 1951 officers were: Vincent Lioce, President; Josephine Tumulo, Vice-President; Lois Grillo, Secretary; and Ann Pilla, Treasurer. Meetings were held once a month to plan the clubs' activities.

The Dante Club held its annual spring dance in the latter part of April. All of the club members and most of the first year Italian students attended this special Saturday-night social. The auditorium was gaily decorated in the colors of Italian pageantry. Refreshments were served by Ann Pilla, Marilyn Tessicini, Josephine Tumulo, and Barbara DiVittorio, and a good time was had by all.

The senior members of the Club made a trip to Boston on April 11 to see the beautiful performance of Rossini's "Il Barbiere Di Siviglia' presented in the Boston Opera House by many distinguished performers. The leading singers were Miss Lily Pons, a soprano, and Mr. Baccaloni, a baritone, both of the Metropolitan Opera Company.

The purpose of this Italian Club is to learn about the customs, the rich culture, and the glorious history of Italy. Under the capable leadership of Mr. DiBattista, we worked hard to achieve this goal.

Glee Club

The Milford High School Glee Club was featured in the Christmas pageant by the Student Council. The program, beautifully conceived and directed by Mr. Alex DiGiannantonio, presented the Christmas story. The stage setting of the Manger scene surrounded by the Wise Men and Shepherds was a superb accomplishment. The Glee Club sang several Christmas songs, with Amy Benoit, Shirley Whitney, and Marie Ricci presenting solos.

During the holidays the Glee Club sang with the Stacy School Chorus at the Christmas Carol community singing at the Town Library. The Glee Club is the latest addition to the musical organizations of the High School and its future looms brightly.

M. H. S. Band

The Milford High School Band, under the expert direction of Mr. Ben C. Lancisi, achieved again this year it goal of perfection in music and appearance. Its fine co-ordination was shown in a contest in Worcester where it won a $100 prize.

As usual our band was in demand for every important activity in Milford and nearby towns. The efforts were highly applauded at the M.H.S. football games, the Jimmy Fund Parade in Medfield, the Hallowe'en and Armistice Day parades in Milford, the dedication of the Sacred Heart School, and the memorial dedication at Prospect Heights. During the Christmas season, the band participated in the Santa Claus parade, and on Christmas Eve they played carols in Milford and Hopedale. One of the year's biggest successes was scored when the band represented Fordham Prep School at a night football game in Clinton.

The annual M.H.S. Band Concert held in May was acclaimed by the audience as one of the best ever produced by Ben Lancisi. Two of the featured numbers were "Sleigh Ride" and "Tzena, Tzena." Joseph Oneschuk gave a trumpet solo, and a small group of girls and boys rendered musical selections.

In the latter part of the year, the band attended the Central Massachusetts Music Festival in Leominster and was one of the outstanding participants in the day's activities. During this part of the year, they also played at the flag raising ceremonies in Milford and Hopedale commemorating the opening of the baseball season, and in the Memorial Day Parade. To celebrate their succesful year, the band attended several Pops Concerts in Boston with their director.

Senior Members of the Band

Ben Lancisi and Three Seniors

Minstrel Show

With the opening strains of "I Know That You Know," sung by the versatile Carol Tredeau, the Fourteenth Annual Minstrel Show was underway. After the endmen made their entrance in Ernie Pellegrini's microscopic Baby Austin, the interlocutor, Richard Foglio, welcomed the audience and introduced the first specialty singer, Amy Benoit. Our endmen, Joe Oneschuk, Ed Tighe, Ernie Pellegrini, Joe Stocio, Dick Innis, and Bob Morrill stole the show with their hilarious jokes and songs. "Duke" Farese brought down the roof with his outstanding skits, and Mary Berardi and Ernie Mastroianni surprised us with their fine imitation of TV stars, Sid Caesar and Imogene Coca.

Other talented soloists who did a marvelous job were Zarouhi Sarkisian, Lillian De Manche, Ernie Mastroianni, and Mary Berardi, who sang a novelty number. Special skits were presented by Dickie Zallen, Marvin Levine, Hank Vilenski, Bob Wassarman, Marilyn Tessicini, Barbara Di Vittorio, Elaine Dion, Salvatore Cimino, Al Rossetti, Tony Gogliomella, Babs Luchini, Elvira Tessicini, Bernie Klem, and Bobby Marino. The chorus received much acclaim for the wonderful job they did of accompanying the entertainers. It was widely agreed that Ben Lancisi, our director and pianist, outdid himself this year by producing the most succesful Minstrel Show ever put on by the students of Milford High.

Innis Stoici Tighe

Carol Tredeau

"Duke" Farese

Innis Vilensky Julian

Oneschuk Foglio

Student Council

The Milford High School Student Association was formed again this year with a membership enrollment of 99%. The association is made up of those members who pay $1.25 dues per year. The association is governed by the Student Council which consists of all the class officers, eight members-at-large and a home-room representative from each home-room. The council also has four officers of its own who are elected by the entire student body each year. The council conducted many socials and also sponsored four assembly programs. Each and every program and social was thoroughly enjoyed by the students. The association also sends baskets to ill members and spiritual bouquets when there is a death in the immediate family of a members. The association has done a tremendous job this year and we sincerely hope that it has as much, if not more, success in the future.

Student Council

Kenneth Hutchinson, President
Peter Bedrosian, Vice-President
Catherine Liberto, Secretary
Ronald Pagnini, Treasurer
Agnes Barsarmian
Barbara Brown
Louis Valente
Barbara Gilmore
Matteo Berardi
Ronald Brown
Grace Ruggiero
Ann Pilla
Mary Dalrymple
Robert Pagnini
Joseph Gandolfi
Anthony Manbucca
Philominia Cardone
Richard Innis
Josephine Tumolo
John Bruce
Ernest Mastroianni
Ralph Porzio
Carlo Curral
Warren Larson
Ann Tumolo
Alice Sanborn
Barbara Schiavo
Joseph Consigli
Ralph Lumenti
Jean Richardson
Helen Espanet
Margaret Whelan

Junior Prom

Junior Prom

On the night of April 14, 1951 the Class of 1952 held their Junior Prom. Sixty-five couples attended this affair. "Orchids in the Moonlight" was the theme song for the Prom, and the hall was attractively decorated in yellow and purple with orchids prominently displayed. Ben C. Lancisi's Orchestra provided the music. During the course of the evening a junior king and queen were chosen by the faculty. Mary Lee Dalrymple and Nicholas DeRuvo were selected to receive this honor.

The Prom Committee was under the supervision of Mr. Edward McGarigle. It consisted of: Robert Quattrochio, chairman; Evelyn Wellman, secretary; Peter Bedrosian, Phyllis Lombardi, Ernest Mastroianni, Bruna Fornaciari, Bernard Villani, Louis Valente, Agnes Barsamian, and Dorothy Ianetti.

565-933

Act 2

SPORTS

1950 Football Schedule

		Milford	Opponent
September 22	Milford at Clinton	6	25
October 7	Marlboro at Milford	0	0
October 14	Milford at Maynard	34	0
October 20	Hudson at Milford	26	12
October 28	Milford at Franklin	18	0
November 4	Webster at Milford	26	0
November 11	N. Attleboro at Milford	27	0
November 23	St. Mary's at Milford	19	0

Football

The Milford High School football squad of 1950 enjoyed one of the finest seasons in the school's history.

After dropping the opening game to Clinton, the squad was never again to taste defeat. A startling upset followed in the next game when we played a strong Marlboro team. The latter was a strong favorite to add Milford High to its list of victories, but in one of the most spirited games ever played at Fino Field, the Red and White outplayed the favored Panthers and held them to a scoreless tie. Victories over Maynard, Hudson, Franklin, Webster, North Attleboro, and St. Mary's of Milford followed.

The Milford High squad was one whose theme was team play, with each game producing a new star. The four seniors in the line — Henry Acquafresca, Dick Innis, Eddie Tighe, and Pat Rossacci — were a bulwark on defense and were continually playing inspired football. Captain Joe Stoico was a true leader and displayed "fullbacking" feats never seen before on a Milford High School football team.

Ed Castiglione, Jim Scanzaroli, Harry Lovejoy, Micky Kowalzyck, Lou Guerriere, Johnny Mignone, Charles Ramelli and Nick DeRuvo, all played their parts and played them well.

This was a team to be proud of, one which has left its mark alongside the best of the Milford High School football squads.

Basketball

Milford High School's basketball season was very successful. It was the second successive year that the basketball team won the town series from St. Mary's. One of the best games of the year was the upset over Clinton. They were astonished to see Milford run away with the game. A lot of credit went to the four seniors, Co-Captains Joe Celozzi, and Jackie Kelley, Lefty Stoico and Bob Gilmore, but most of all it went to the small freshmen Bobby Stoico. He helped the Milford team a lot this year.

The Jayvees cannot go unnoticed. Captained by Paul Valerio, who has been playing good basketball throughout his high school career, they went on to win many games.

With these fellows, potential varsity men, we expect to have some terrific teams in the years to come.

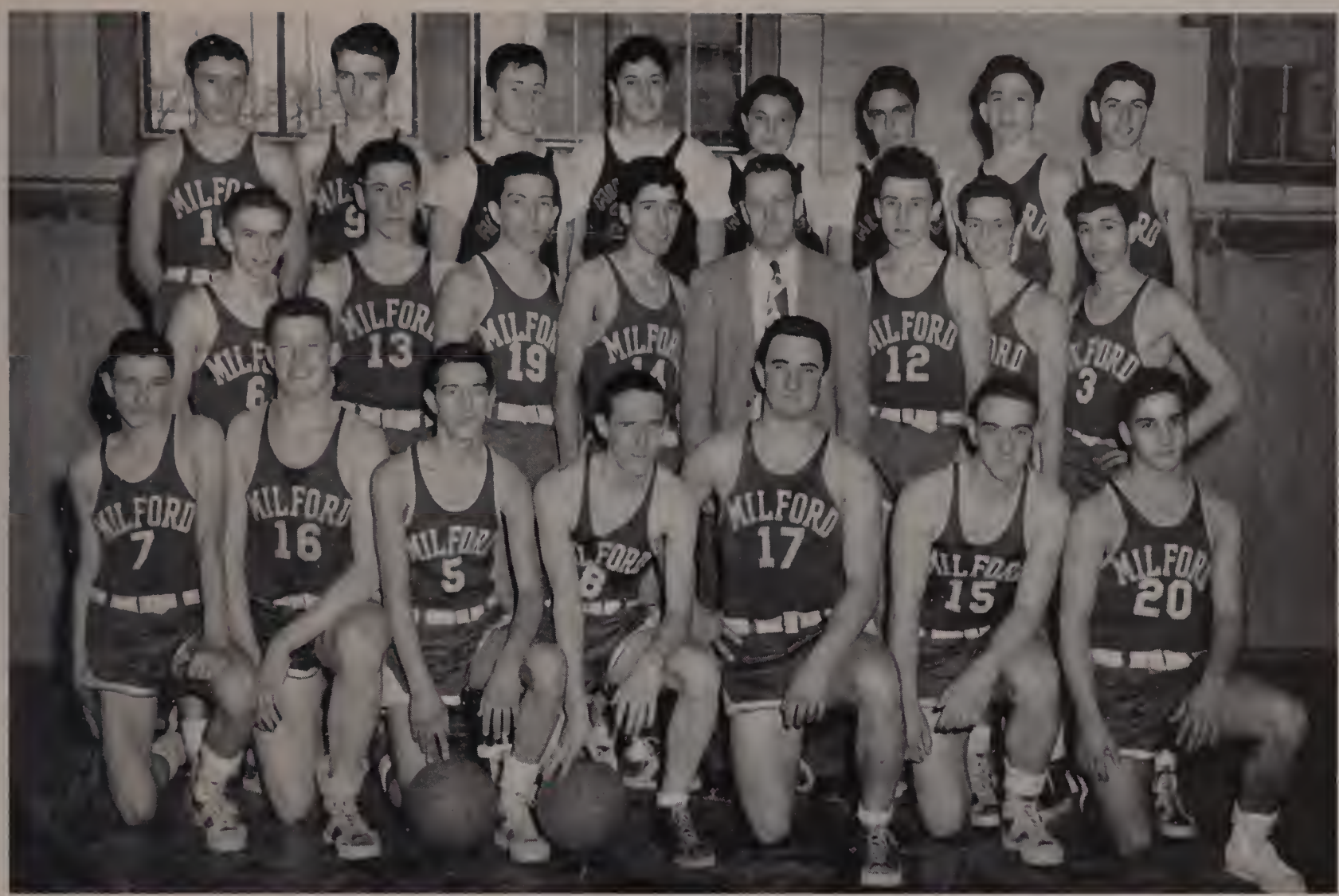

Basketball 1951

		Mil.	Opp.
December			
15	Milford at Hopkinton	55	40
January			
2	Hopkinton at Milford	54	52
5	Franklin at Milford	35	63
9	Milford at Marlboro	61	47
12	Milford at Clinton	37	44
16	No. Attleboro at Milford	53	51
19	Maynard at Milford	52	39
23	Hudson at Milford	45	58
26	Milford at No. Attleboro	33	52
30	Milford at Franklin	38	44

		Mil.	Opp.
February			
2	Marlboro at Milford	49	43
6	Faculty at Milford	44	41
10	St. Mary's at Milford	34	31
13	Maynard at Milford	49	41
16	Milford at Hudson	46	73
20	Clinton at Milford	59	46
22	Milford at St. Mary's	35	63
March			
1	Alumni at Milford	49	46
3	St Mary's at Milford	49	44

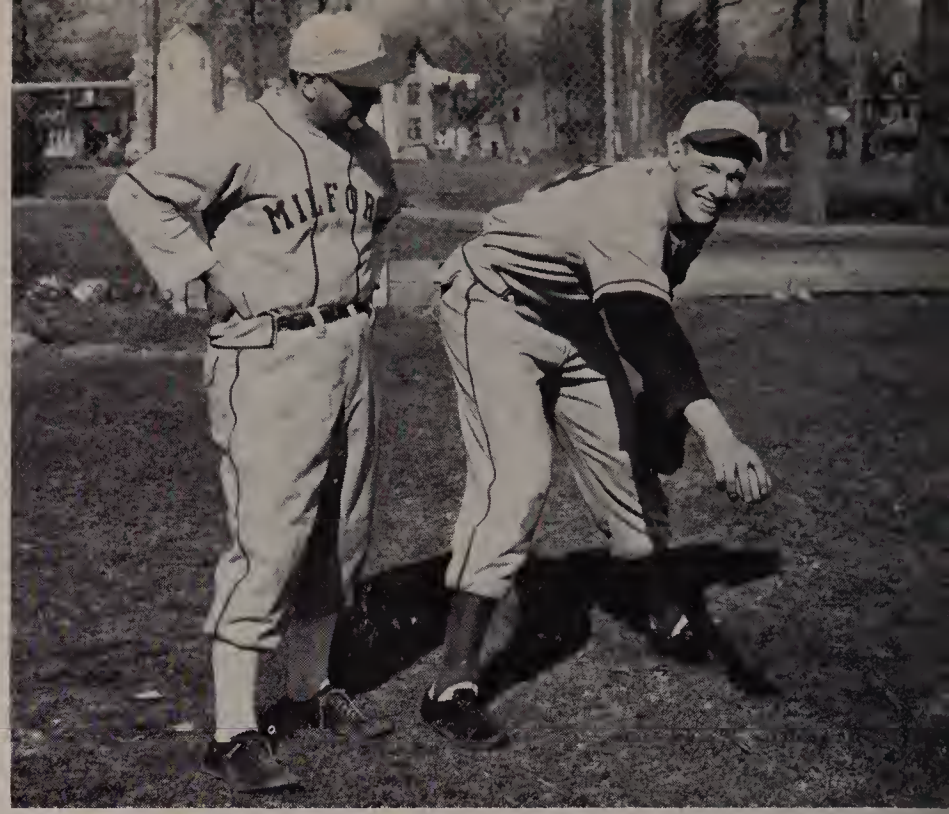

Baseball Schedule

Saturday	April 12	Wellesley at Milford	6	1
Tuesday	April 21	Milford at Clinton	2	3
Saturday	April 28	Milford at Wellesley	9	4
Tuesday	May 1	Maynard at Milford	13	0
Friday	May 4	Milford at Marlboro	15	3
Tuesday	May 8	Franklin at Milford	2	3
Friday	May 11	Milford at Maynard	15	0
Tuesday	May 15	Milford at Hudson	8	1
Friday	May 18	Marlboro at Milford	3	0
Tuesday	May 22	Hudson at Milford	0	4
Friday	May 25	Clinton at Milford	2	1
Wednesday	May 30	St. Mary's at Milford	9	1
Saturday	June 2	Milford at St. Mary's	9	0

Baseball

The 1951 baseball team was once again under the supervision of Coach Charles Brucato, who has led many previous Milford High teams to the Midland League championship. The coach issued the first call for candidates early in April and had only fourteen days to prepare the team for the opening game with Wellesley on Saturday, April 21. The team captain was Bob Gilmore. Bob and Joe Celozzi were our star pitchers and were two of the best in the Midland League.

Richard Innis, John Kelley, and Lefty Stoico contributed greatly to the success of the team. Their share of fielding and hitting and all around ballplaying made it possible for their fine record of 10 - 3.

The rangy 6'3" Bob Gilmore proved to be at his best this year when he held the opposition at times to only one hit. Joe Celozzi, another fine pitcher, shared the glory when he pitched shutouts.

The St. Mary's series was won rather handily this year with a victory by a score of 9 - 1, and a 9 - 0 victory in the second game. The team played good steady ball behind excellent pitching and took advantage of several lapses on the part of the "Saints".

Prospects for next year look good with several fine players returning.

Girls' Basketball

After being dead for a period of three years, girls' basketball was revived this year at the Milford High School. Miss Gloria Vasile, the first Girls' Physical Education Instructor in the history of the school, did a fine job in putting together a team. Most of the girls had had little or no previous experience. Both Varsity and Junior Varsity teams were chosen and a schedule of eight games was played. Although the girls came up with only one win in eight games their spirit and determination never faltered. Most of the teams the inexperienced M. H. S. girls played, are entered in a league and have been playing for several years. Many of the games were quite exciting and many were heartbreaking, especially the teams first encounter with Southboro, in which our girls lost by only one basket, and the last game with Medway. In this game, only one point made the difference.

On the Varsity team the senior girls walked away with all but one of the starting positions. Captain Kay Forbes and Jo Tumolo together with Freshman Louise Giacomelli did a fine job of racking up points. While Marilyn Tessecini, Evelyn Luchini and Dorothy Manguso, our capable and determined guards, gave the opposing teams' forwards much trouble. Jean LaPreste and Jean Gandolfi also saw action with the Varsity. Jona Lenares captained the J. V. team. The Girls' Basketball season went by much too fast and though the 1951 season was not especially successful in regard to victories, the spirit and determination of the girls, coupled with experience received this year will enable the returning veterans to have a more successful season next year.

Girls' Basketball

Intramural Basketball

The intramural basketball league was formed again this year under the direction of our capable Athletic Director, Mr. Charles J. Brucato. Mr. Brucato called out all candidates on December 15, 1950 and the first game was played on Wednesday, January 3, 1951. Boston University, captained by Pete Bedrosian, squeezed by a luckless Holy Cross team in a thriller by a score of 39 to 37, to win the league championship. Over 50 boys took part in the league, and we are sure that everyone of them joins in thanking Mr. Brucato for doing such a fine job in providing an opportunity for us to take part in the competition.

Cheerleaders

The cheerleaders have done an inspiring job in cheering their teams on to victory. Attired in colorful uniforms the cheerleaders are always ready to ring out a "rah" or try to form some new formation and cheer. The cute lassies are always full of pep and try to keep the spectators in the same mood. Without them, where would the team be? Keep up the high spirit girls.

They were co-captained by Lillian Lombardi, the last of three Lombardi's who were cheerleaders, and Josephine Tumolo.

Much support was given by the student body this year, due largely to the many football rallies before each game. The team was so good, though, that one could not be calm as they went on to win more and more games.

VISITORS 1 2 3 4 HOME

EXIT

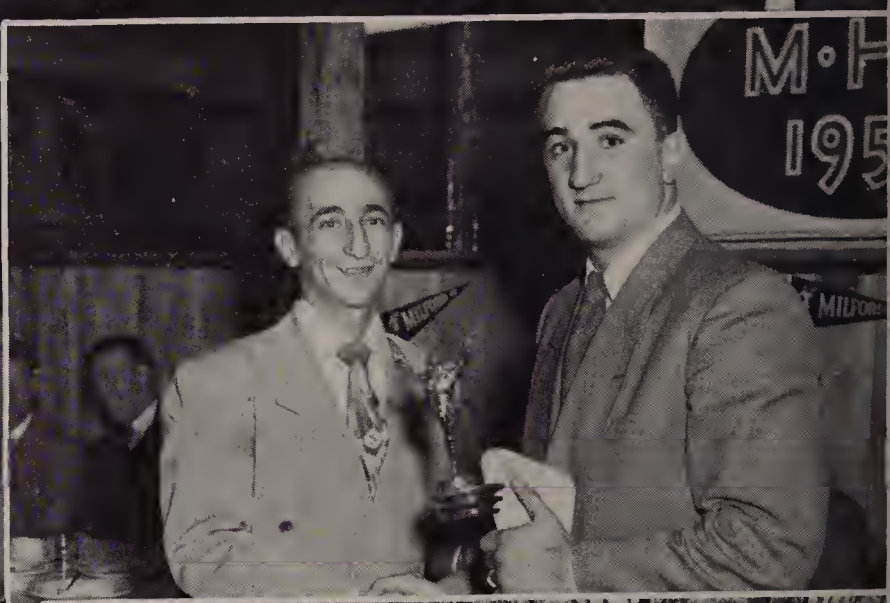
M·H
195

Act 3

MEMORIES

— PAUL VALERIO —

SENIORS
President, R. Pagnini
Vice-President, A. Pilla
Secretary, G. DiVittorio
Treasurer, A. Manbucca

JUNIORS
President, P. Bedrosian
Vice-President, C. Liberto
Secretary, M. Dalrymple
Treasurer, L. Valente

SOPHOMORES
President, R. Pagnini
Vice-President, N. Kratzch
Secretary, K. Niro
Treasurer, J. Guerino

FRESHMEN
President, J. Gandolfi
Vice-President, N. DeSousa
Secretary, P. D'Amelio
Treasurer, A. Molinari

Every year the Milford chapter of the DAUGHTERS OF THE AMERICAN REVOLUTION sponsors some girl from Milford High school to act as the D. A. R. representative. Ann Pilla was chosen this year because of her outstanding qualities of leadership, integrity, dependability, service, co-operation, patriotism, and unselfish loyalty to American ideals.

The state of Massachusetts holds a Good Government Day every year so that students throughout the Commonwealth may become better acquainted with the principles of democratic government. One day in April is set aside and on this day every office in the legislature is held by a student. Milford High School is proud to send Ronald Pagnini to the State House in Boston to represent our school this year.

Swift Oratoricals

For the past twenty-four years the John C. Swift Oratorical Contest has been one of the major events on the senior calendar. This year was the twenty-fifth and last year that this event will take place at Milford High School. To celebrate this important occasion the contest was even more excellent in quality and interest than in previous years. The five girls and two boys whose essays were chosen as the best in the senior class were: Marie Barlow, Marilyn Cogen, Gerard Cugini, Barbara DiVittorio, Helen Fink, Richard Innis, and Arva Rosenfeld. These students were aided in preparing the contents and deliverance of their speeches by Dr. Marion Ryan and Miss Sadie O'Connell.

The subjects chosen were varied, but all concerned the Constitution of the United States of America. Each contestant delivered his speech in the Lynch Auditorium on January 28 before the entire student body and faculty, and they all should be commended on a fine job done.

The winner and runner-up were chosen by the faculty, and this year the boys captured the honors. Gerard Cugini was voted the winner and Richard Innis won the second prize. Gerard was awarded a gold medal at the graduation exercises.

The winner of this contest was also the winner of the local American Legion contest, and Gerard went on to win the district finals and the county finals. His excellent speech won great honors for his school, his town, and himself.

Your Hit Parade of Stars

Best Looking

Richard Foglio Marilyn Tessicini

Best Dressed

Gerard Cugini Marilyn Herlihy

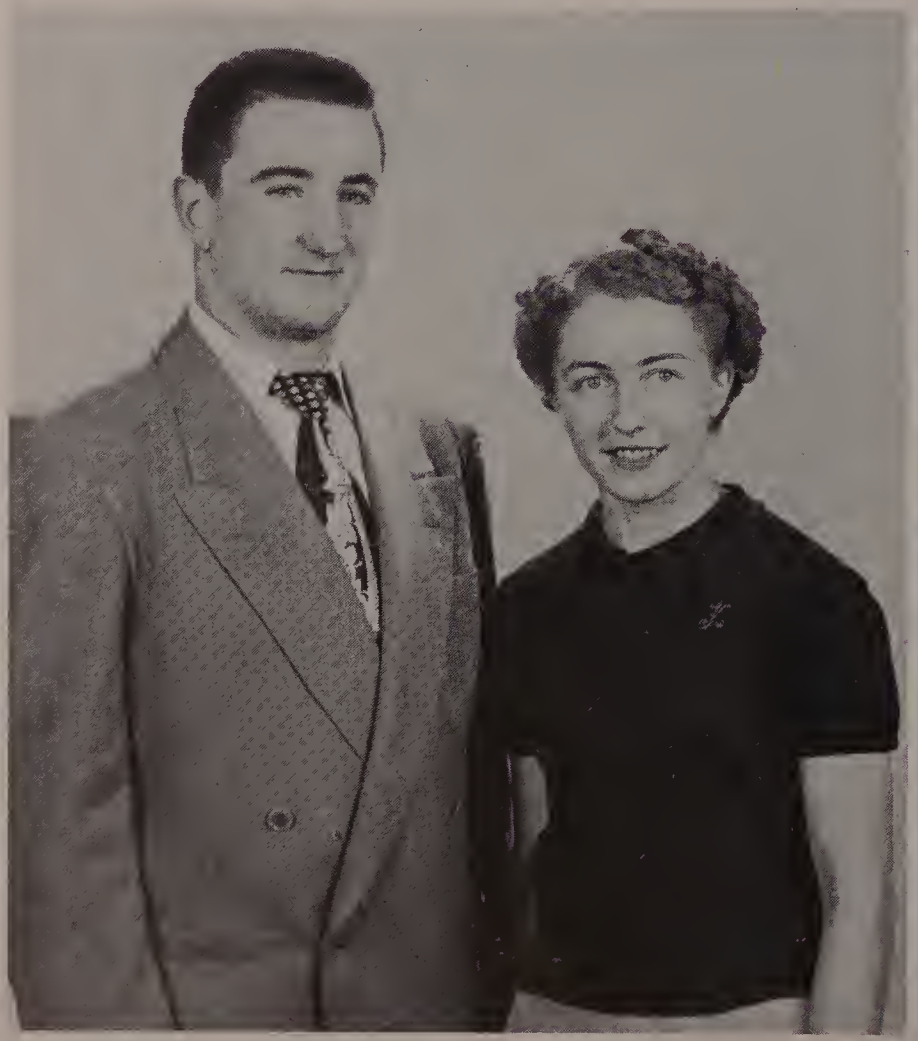

Best Athletes

Joseph Stoico Kay Forbes

Most Artistic

Paul Valerio Norma Bagnoli

Best Natured

Carol Ann Ramelli Angelo Farese

Most Dignified

Joseph Oneschuk Dorothy Manguso

Most Co-operative

Ronald Pagnini Geraldine DiVittorio

Most Musically Inclined

Raymond Valente Carol Tredeau

Best Dancers

Lillian Lombardi Paul Valerio

Most Popular

Ann Pilla Ronald Pagnini

Most Bashful

Leonard DeLuca Jean Conway

Most Studious

Gerard Cugini Arva Rosenfeld

Most Likely to Succeed

Marilyn Cogen Richard Innis

Most Conscientious

Marsha Levy Joseph Oneschuk

Most Courteous

Joseph Oneschuk Ann Mussulli

Most Serious

Barbara Parente Robert Lockey

Seniors

First Row: C. Booth, M. Tessicini, J. Tominsky, A. Pilla, R. Pagnini M. Herlihy, J. Oneschuk, L. Grillo, R. Morrill

Second Row: B. Parente, R. Krikorian, L. Erickson, K. Forbes, D. Manguso, Z. Sarkisian, A. Rosenfeld, M. Levy, M. Cogen

Third Row: J. Trotta, C. Glatky, F. Iadorola, P. Valerio, E. Holland, E. Pellegrini, R. Lockey, R. Gilmore, N. Noorjanian

Fourth Row: J. Celozzi, P. Greene, K. Dirazonian, J. Conway, H. Fink, M. Barlow, A. Rossetti, V. Lioce, U. Tosti

Fifth Row: L. Mello, W. Elliott, R. Wasserman, B. Andreano, L. Porzio, D. Espanet, R. Milani, H. Acquafresca, J. Stoico

Sixth Row: R. Piantedosi, R. Valente, S. Whitney, V. Gallerane, J. Tumolo, R. Lucier, J. Kelley

Seniors

First Row: G. Cugini, Y. Costantino, R. Innis, G. DiVittorio, A. Manbucca, B. DiVittorio, J. Lopez, C. Ramelli, R. Foglio

Second Row: A. Ferretti, I. Miller, D. Biagetti, E. Federici, A. Giardini, F. Cardone, E. Vasile, A. Mussulli, G. Calzone

Third Row: A. DeMaria, H. Erickson, M. Kavanaugh, J. Tessicini, A. Benoit, J. Massey, L. Lombardi, L. Pannichelli, J. Morris

Fourth Row: L. DeLuca, S. Rubenstein, A. Serrano, B. Tocci, N. Bagnoli, C. Rosen, B. Brown, J. Marino, P. Rossacci

Fifth Row: A. Chaplin, H. Bushnell, J. Leger, M. Berardi, C. Tredeau, E. Luchini, J. Gandolfi, J. Lenares

Sixth Row: R. Cashorelli, J. Ciarmicoli, S. Cimino, F. Migliacci, J. Trongone, R. Elliot, A. Lancia

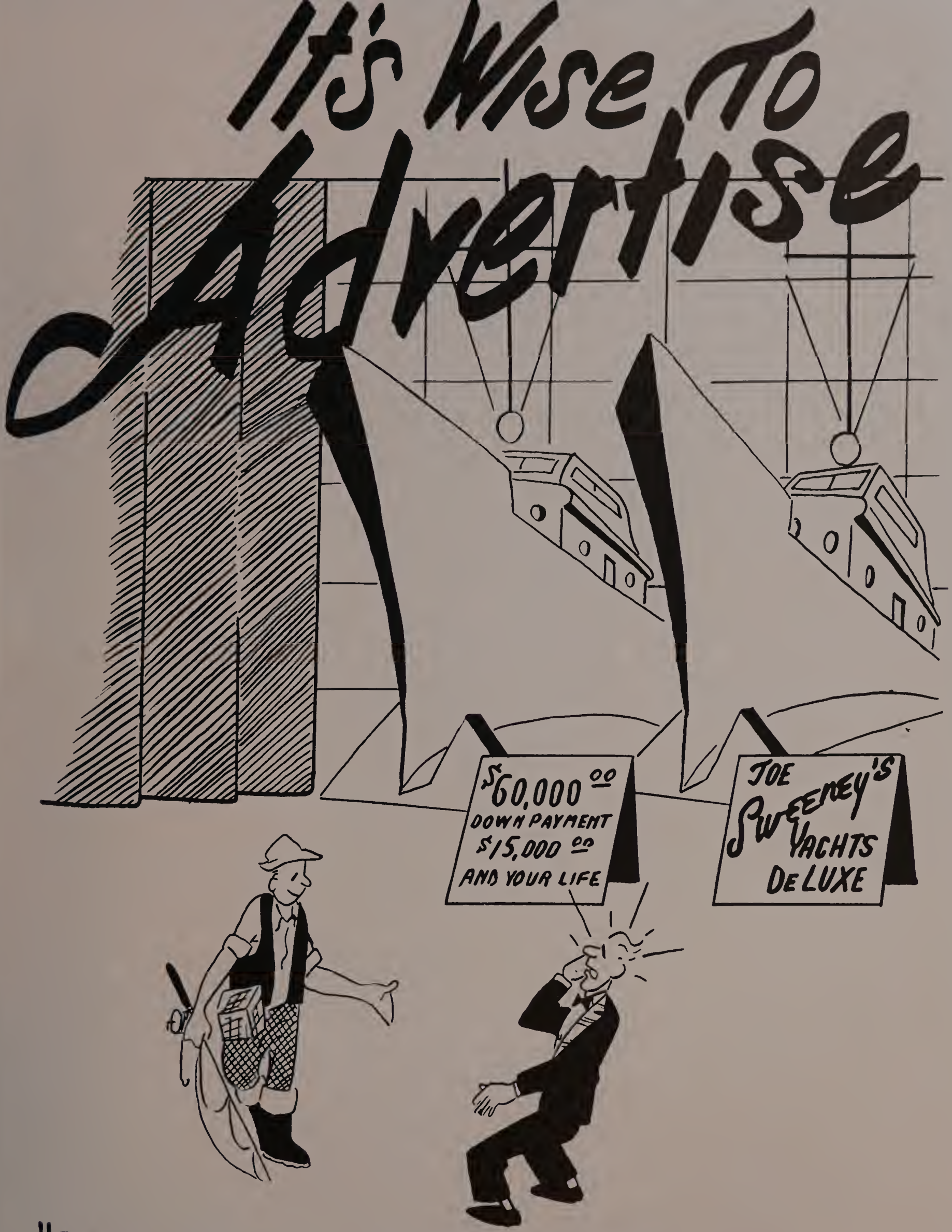

"I SAW YOUR AD IN MY SON'S YEARBOOK, SO I THOUGHT I'D DROP IN AND LOOK OVER YOUR ROW-BOATS."

- PAUL VALERIO -

Congratulations
All through your school years,
I've watched with good cheers,
The progress of your education,
I've provided good light,
For your studies at night,
From the start until your graduation.
As for food and good health,
There, also, I've helped,
With appliances and safe 'frigeration,
Your books and your clothes,
What else, goodness knows,
I've made with my 'lectrification.
As you leave your school days,
There'll be hundreds of ways,
I'll carry on in your chosen profession,
So, for us, it's not goodbye,
'Cause in the future I'll try,
To continue my cooperation.
Reddy Kilowatt
Your Electric Servant
Worcester Suburban Electric Company

Engraving in this book

Done by

Woonsocket Engraving Company

★

Woonsocket, Rhode Island

Compliments of

The Craddock Hotel

Milford **Mass.**

Flowers of Quality artistically arranged carry a special message

Temple Flowers

(opposite Milford Hospital)

365 Main Street **Milford**

Flowers Phone 920-W or 2760

Compliments of

"Freddy"

"Zeppy"

"Poppy"

Compliments of

The Economy Furniture Company

Milford **Mass.**

Compliments of

The MILFORD PERMANENT FIREMAN'S ASSOCIATION

Milford **Mass.**

Best Wishes from

The L. N. JACQUES HARDWARE CO.

"For all your hardware needs"

Milford **Mass.**

BEST WISHES OF

MILFORD TELEVISION CO.

PHILCO SALES & SERVICE

Refrigerators — Electric Ranges and Automatic Washers

GENE DI VITTORIO (Prop.)

Telephone — 812-W

65 E. MAIN STREET **MILFORD, MASS.**

Best Wishes of

HOWARD'S MORNINGSIDE GREENHOUSE

RAY C. HOWARD AND COMPANY

150 So. Main Street — Milford

Compliments of

NORTH FALMOUTH HARDWARE CO.

Bunny O'Connor, Prop.

Mrs. O'Connor, Mgr.

COMPLIMENTS OF

THE MILFORD HARDWARE COMPANY

Main Street Milford, Mass.

"CONCORDIA"

MR. PATRICK J. LAWLESS

Class of 1888

COMPLIMENTS OF

EMPIRE JEWELRY CO.

"Milford's Largest Television Store"

Main Street Milford, Mass.

Donors

Miss Rose Bertorelli
Mrs. Breault
Miss Mary Burns
Mr. Francis J. Cahill
Carolyn Beauty Salon
Catella's Market
Atty. James Catusi
Mr. Lawrence Catusi
Miss Philomena Colavita
Costrino's Shoe Repair
Miss Eleanor Daigle
Miss Ada M. DiGiannantonio
Mr. Henry J. Dwyer — Furniture
Eddie's Esso Service
Mrs. Helen Enman
Everybody's Market
Felice
G & B Surplus
Jack Goodman
Hebert's Sea Food
Dr. Anthony Iacovelli
Dr. Francis X. Kelly
Ida Lee
Attilio Macchi
Dr. Joseph MacLellan
Miss Rita M. Mawn
Angelo Mazzarelli
Dr. Nicholas Vignone
Mill End Center
Mr. Harold M. Moran
Morcone Brothers
Dr. H. Ellsworth Morse
Dr. Frank Moschilli
Kay Nogueira
Miss Zarie Noojanian
Miss Mildred O'Brien
Frank Paradiso — Barber
Phil's Shoe Store
Mr. Paul F. Raftery
Dr. M. A. Ryan
Atty. Gordon F. Shaw
Sherman Laundry
Solomon's Dry Goods
Solomon Shoe Store
Sorento Room
Speroni's Spaghetti House
Stacy Parent Teacher's Association
Stork Shop
Trask's Cycle Shop
Western Auto
Miss Dorcas Whipple
Miss Sadie O'Connell

Sponsors

Helfands' Dry Goods
Jimmy's Taxi
Ben C. Lancisi and Paula
Francis E. Larkin
Mary Ann Restaurant
Atty. W. A. Murray, Jr.
Special Justice and Mrs. Wm. A. Murray
Atty. Anna M. O'Brien
Mr. Philip O'Donnell
P-O's Furniture
Miss M. Pianca
Miss Margaret Pyne
Mr. John Pyne
Dr. A. V. Raganese
Red Shutter
Rexall Pharmacy, Hopedale
Atty. Nathan Rosenfield
S & L Men's Shop
William Shea
South End Social Club
Speroni Motors
J. Gerard Sweeney
Ted's Diner
Mr. Joseph Tosches
Miss Gloria Vasile
Atty. M. P. Visconti
Glenn Wright
Dr. Hugo Andreotti
Dr. Nicholas Mastroianni
Atlantic Service Station
Atty. Wm. V. Bellantonio
Ber Mac Sea Food
Dr. C. J. Bon Tempo
John Brenna
Bridal Shop
Mr. and Mrs. Karl A. Bright
Mr. and Mrs. Charles Brucato
Mr. and Mrs. J. P. Calagione
Miss Hannah E. Callanan
Dr. Nicholas Capece
John J. Casey
Atty. Alfred B. Cenedella, Jr.
Clarke Printing Co.
Charles E. Cooney Store
Curley Lunch
Miss Catherine Curtin
Miss Rita Daigle
Mr. and Mrs. David I. Davoren
Mr. Gabriel DiBattista
Anna Dineen
Rep. and Mrs. W. P. DiVitto
Elsie's Beauty Salon
Mr. and Mrs. Charles Espanet
Miss Rose Farese
Fitzpatrick and Serrano
Dr. Geoffroy
Heitin's Market
Miss Helen C. Heath
Miss Eva Burns

FOR SERVICE IN ANY SEASON

Call

ROSENFELD

WASHED SAND AND STONE COMPANY

★

For Ready-Mixed Concrete

Asphalt — Sand

Tar Mixes — Gravel

MILFORD — MASSACHUSETTS

Wishing you success on your trip
Along the highway of life

◆ ◆ ◆

Draper Corporation Hopedale, Mass.

A. J. KNOTT

Tool & Mfg. Corporation

COMPLIMENTS OF

WERBER & ROSE

Milford's Largest Clothing and Furniture Store

"The Store that Helps You Save"

101 - 105 Main Street Milford, Mass.

Interstate

State Theatre

Always an Excellent Show

6 Park Street Milford, Mass.

COMPLIMENTS OF

Varney Brothers

Sand & Gravel Co.

Milford and Bellingham

Compliments of

Marcus, Jeweler

Milford **Mass.**

Milford Auto Sales

Corner of Cape Road & Water Sts.

Tel. 1625

Chrysler - Plymouth

Sales and Service

Open 24 Hours

Julian's Ice Cream

We Specialize in

NOVELTIES

for All Occasions

Call — 2616-W

Congratulations to

the

Graduating Class of

1 9 5 1

The Soda Shoppe

Compliments of

Eastern Paint and Plumbing Supply Company

116 Main St. **Milford**

Compliments of

William H. Casey Store

Incorporated

163-165 Main St. **Milford**

Compliments of

Brockton Shoe Store

153 Main St. **Milford**

Frank Roy Hixon

ICE CREAM

OF HIGHEST QUALITY

143 South Main St.

Milford, Mass.

Tel. — 1156

Compliments of

Ideal Theatre

97 Main Street **Milford**

Cattani Oil Co.

for

Range and Fuel Oils

Exchange Street **Milford**

Morrill's Food Shop

Quality Home-Baked Pastry

Tel. 1622

17 Exchange St. **Milford**

Best of Luck to . . . .

The Class of 1951

from the

Milford Musicians' Ass'n.

American Federation of Musicians

Milford **Mass.**

Compliments of

The

Bowker Clothing Co.

Milford **Mass.**

Best Wishes from

The

Brass Rail Restaurant

Central Street **Milford**

Compliments of

Archer Rubber Company

A Friendly Loan from

Berardi Loan Co.

is a helping hand when

you need money

198 Main Street **Milford**

Compliments of

Clark & Shaughnessy Incorporated

Milford **Mass.**

Compliments of

Carolyn's Beauty Salon

Milford **Mass.**

Compliments of

The

Crystal Spa

B. Fokas — Prop.

Milford **Mass.**

The Corbett Concrete Pipe Company

Pipes of Stone that Wear Like Steel

East Main St. **Milford**

Compliments of

Edwards Memorial Funeral Home

26 Pearl St. **Milford**

DePasquale Funeral Home

253 Main St. **Milford**

Best Wishes from

The

Daughters of Italy

Best Wishes from

The

Daniels Insurance Co.

Milford **Mass.**

Compliments of

Dr. Roy E. Ellsworth

224 Main St. **Milford**

Compliments of

Endicott - Johnson Shoe Store

Milford **Mass.**

Epicure Luncheonette

Delicious Sandwiches

Home - Made

Ice Cream and Candy

Milford **Mass.**

Exchange St. Diner

Dinners and Sandwiches

Open 5:30 A. M. — 2 A. M.

Telephone 182-M

R. Frostholm, Prop.

13 Exchange St. **Milford**

Compliments of

The Forbes Press

Hopedale **Mass.**

Compliments of

Frank's Service Station

267 Main St. **Milford, Mass.**

Compliments of

Francis Flowers

Milford **Mass.**

Compliments of

Frascotti Post V. F. W.

Milford **Mass.**

Compliments of

M. F. Green's Corner

Smart Apparel for
Women and Children

200 Main St. **Milford**

Compliments of

Gloria Super Market

Milford **Mass.**

Compliments of

Henry Hogan

MEN'S WEAR

Arrow Shirts
McGregor Sportswear
Interwoven Hose
Mallory Hats
Leopold-Morse Clothing
Carter's Work Clothes

Hachey's Flower Shop

Flowers for all Occasions

Store:
71 Main St.
Phone 990-W

Greenhouse:
Vine St.
Phone 990-R

Milford, Mass.

All the strength of the earth
And the sun and its power
Are involved in the birth,
The growth of a flower.

Compliments of

Johnson Bus Lines

Tel. 230

76 East Main St. **Milford**

Compliments of

The Hopedale Coal & Ice Co.

Hopedale **Mass.**

Compliments of

Kampersal's Dairy

"A Better Grade"
Homogenized and Pasteurized
MILK and CREAM

All our milk is locally produced

Compliments of

Italian - American Veterans

Milford **Mass.**

Compliments of

Knowles Chevrolet Co.

36 Main Street

Milford Mass.

Compliments of

L. Blaine Libbey

— Jewelers —

Milford Mass.

Best Wishes from

E. F. Lilley Co.

Jewelers

Milford Mass.

Compliments of

Mac & Co., Inc.

Package Store

Telephone 4

227 Main Street Milford

Compliments of

Joseph Morcone & Sons

Insurance Agency

Milford Mass.

Compliments of

The McLellan Store

186 Main St. Milford

A Friend

Enjoy Services of

Ray McCausland

Dealer in

Groceries and Provisions

315 So. Main St. Milford

The Nash Milford Company

General Auto Repairing

Tel. 1762

Michael Calzone, Prop.

89 So. Main St. **Milford**

Compliments of

Oghneta Tribe No. 15, Red Men

Milford **Mass.**

Compliments of

Niro & Niro

Electrical Contractors

At Your Service

Milford **Mass.**

Neilan's Drug Store

The Rexall Store

220 Main St. **Milford**

Best Wishes from

The

Milford Tool & Die Company

Milford **Mass.**

Compliments of

The Milford Water Company

Milford **Mass.**

Home National Bank

"The Bank with the Chime Clock"

Commercial Accounts
Savings Department
and All the Other Usual
Banking Services

Member of the Federal Deposit Insurance Corporation

221 Main St. **Milford**

Compliments of

The Milford Finance Corporation

Milford **Mass.**

Best Wishes From

Our Class Photographer

MORIN & SONS

Portrait Studios

★

Pine Street Milford, Massachusetts

J. F. Sargeant

Funeral Director

Congress St. **Milford**

Compliments of

The Sherman Motor Co.

Milford **Mass.**

Compliments of

San - Col Cleaners

Milford **Mass.**

We all have high esteem
For the men of the

Sgt. John W. Powers

Post 59

American Legion

Memorial Bldg. **Milford**

Compliments of

Ring's Men's Wear

Clothing Store

Main St. **Milford, Mass.**

Compliments of

Sam's Dep't Store

Central St. **Milford**

Compliments of

Pellegrini's

Super Market

Tel. 1717

Main St. **Mendon**

Compliments of

The Public Cleaners

Cedar St. **Milford**

COMPLIMENTS OF

THE QUALITY LUNCH

FINE FOODS *COCKTAIL BAR*

Main Street Milford

COMPLIMENTS OF

THE ELK'S LODGE B. P. O. E.

Main Street Milford

The Tampa Fruit Co.

Torosian Bros.

Fruits and Vegetables

176 Main Street **Milford**

Tel. 5415

Compliments of

F. W. Woolworth Co.

Main St. **Milford**

Compliments of

Virgie - Earle Co.

Clothing

Main St. **Milford**

Compliments of

The Woman's Store

145 Main St. **Milford**

Best Wishes from

The Stork Shop

Milford **Mass.**

Compliments of

Style Craft

Tailors and Cleaners

Milford **Mass.**

Compliments of

The Sons of Italy Lodge

Milford **Mass.**

Best Wishes from

The South End Auto Service

Milford **Mass.**

With Best Wishes

ANNA . . SLIM . . RONNIE . . BOBBY . .

PAGNINI

Catering to Your Musical Needs

Avon Shoe Store

'Teen-age sportswear by

Sandlers' of Boston

205 Main St. **Milford**

Compliments of

Hoboken Citizens Club, Inc.

Compliments of

The Milford Hotel

Milford **Mass.**

A&P
ESTABLISHED 1859
FOOD STORES

BECKER JUNIOR COLLEGE

Worcester **Massachusetts**

A Career School

Both industry and our government need you for office positions if you can qualify. The demand for skilled persons exceeds the supply.

Accountancy
Business Administration
Retail Merchandising
Administrative Secretarial
Medical Secretarial
Executive Secretarial
Commercial Journalism
Secretarial Finishing
Stenographic Secretarial

Fall Term Begins September 17

64th YEAR

Transfer privileges with many of our leading colleges.

Authorized to confer the Associate in Science degree.

Catalog on request.

ACT 1
SCENE 3
PAUL VALERIO

ACT 2
SCENE 4
MILFORD HIGH
MUSIC
C.O.J.
CLASS OF '37